

p11425-naples baker parkCAD/SHEET/PERMIT-STATE/1425-KAYAK/STATE.dwg 07/28/2021 07:15:2020

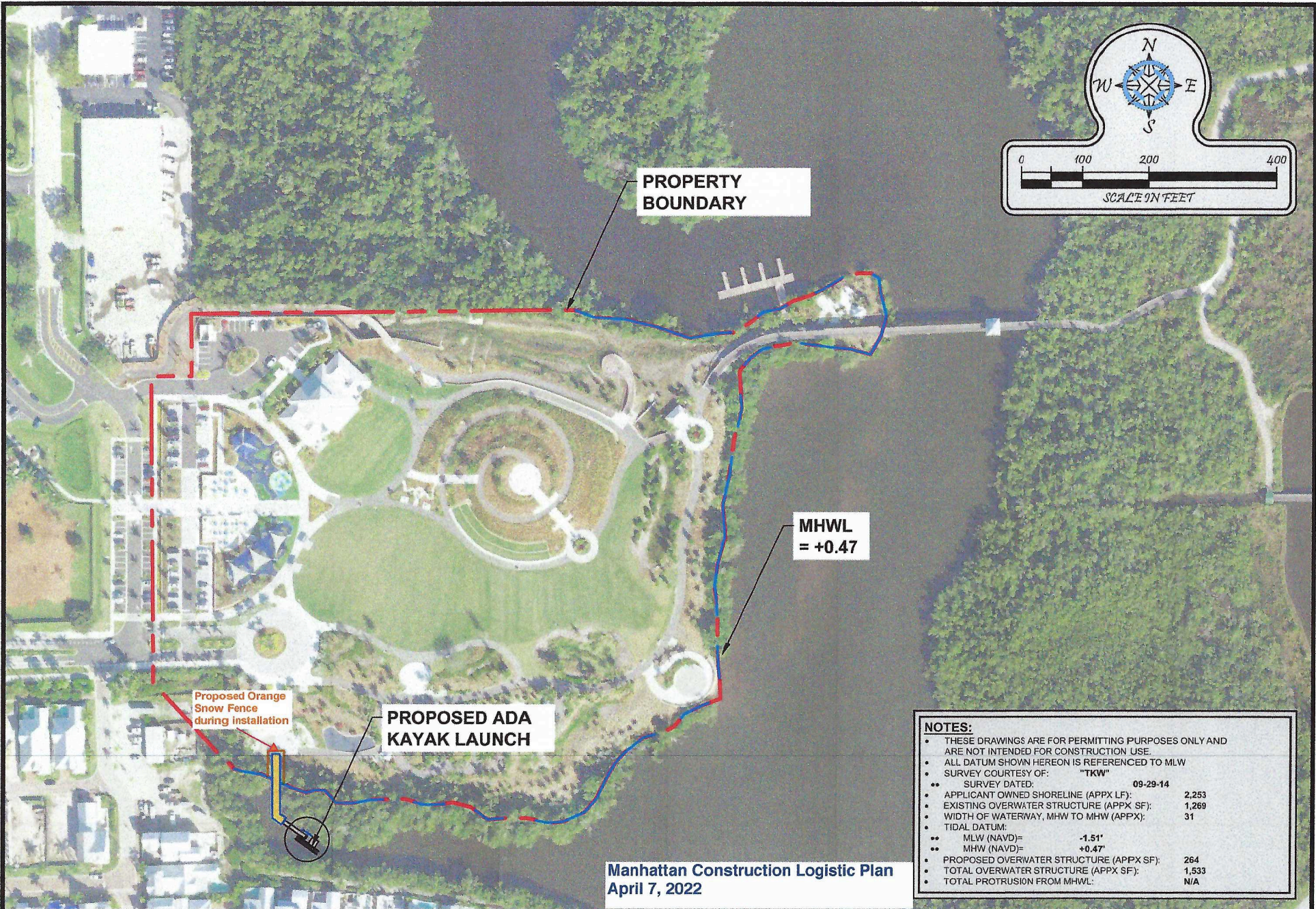

Manhattan Construction Logistic Plan
April 7, 2022

- NOTES:**
- THESE DRAWINGS ARE FOR PERMITTING PURPOSES ONLY AND ARE NOT INTENDED FOR CONSTRUCTION USE.
 - ALL DATUM SHOWN HEREON IS REFERENCED TO MLW
 - SURVEY COURTESY OF: "TKW"
 - SURVEY DATED: 09-29-14
 - APPLICANT OWNED SHORELINE (APPX LF): 2,253
 - EXISTING OVERWATER STRUCTURE (APPX SF): 1,269
 - WIDTH OF WATERWAY, MHW TO MHW (APPX): 31
 - TIDAL DATUM:
 - MLW (NAVD)= -1.51'
 - MHW (NAVD)= +0.47'
 - PROPOSED OVERWATER STRUCTURE (APPX SF): 264
 - TOTAL OVERWATER STRUCTURE (APPX SF): 1,533
 - TOTAL PROTRUSION FROM MHWL: N/A

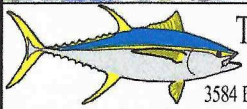

Turrell, Hall & Associates, Inc.
 Marine & Environmental Consulting
 3584 Exchange Ave. Suite B. Naples, FL 34104-3732
 Email: tuna@turrell-associates.com Phone: (239) 643-0166 Fax: (239) 643-6632

NAPLES BAKER PARK
OVERALL SITE PLAN

THESE DRAWINGS ARE FOR PERMITTING PURPOSES ONLY AND ARE NOT INTENDED FOR CONSTRUCTION USE.

DESIGNED:	TH	REVISED BY:	DATE:	CHK BY:	CHANGED:
DRAWN BY:	RMJ	1.	-	-	-
CREATED:	06-15-20	2.	-	-	-
JOB NO.:	1425	3.	-	-	-
SHEET NO.:	02 OF 06	4.	-	-	-
		5.	-	-	-

SECTION-03 TOWNSHIP- 50S RANGE- 25E

p:\1425-naples baker park\CAD\SHEET\PERMIT-STATION\1425-KAYAK-STATE.dwg EX:02/06/15/2020

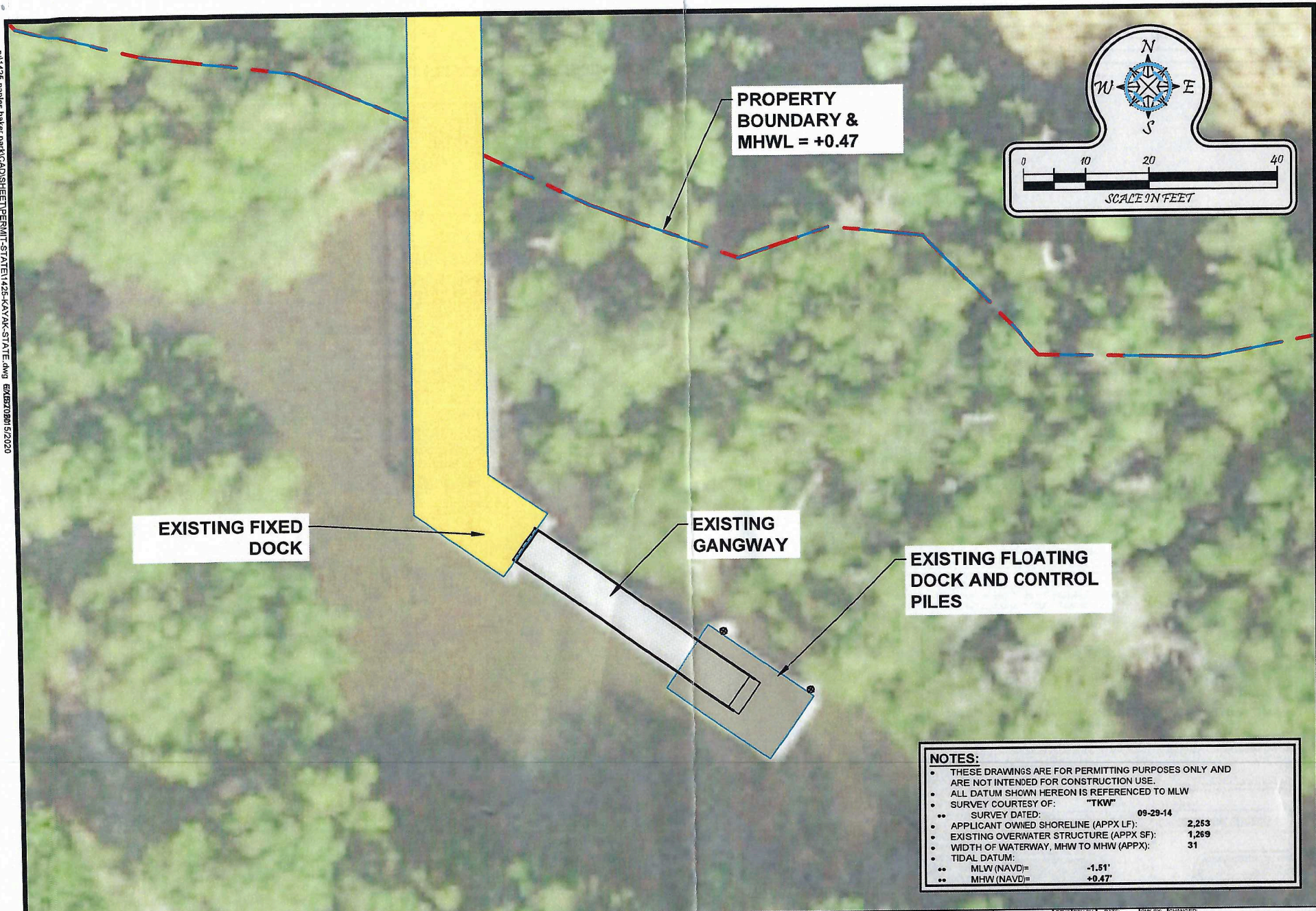

EXISTING FIXED DOCK

EXISTING GANGWAY

EXISTING FLOATING DOCK AND CONTROL PILES

PROPERTY BOUNDARY & MHWL = +0.47

NOTES:

- THESE DRAWINGS ARE FOR PERMITTING PURPOSES ONLY AND ARE NOT INTENDED FOR CONSTRUCTION USE.
- ALL DATUM SHOWN HEREON IS REFERENCED TO MLW
- SURVEY COURTESY OF: "TKW"
- SURVEY DATED: 09-29-14
- APPLICANT OWNED SHORELINE (APPX LF): 2,253
- EXISTING OVERWATER STRUCTURE (APPX SF): 1,269
- WIDTH OF WATERWAY, MHW TO MHW (APPX): 31
- TIDAL DATUM:
- MLW (NAVD)= -1.51'
- MHW (NAVD)= +0.47'

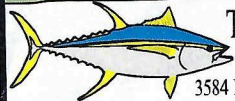

Turrell, Hall & Associates, Inc.
 Marine & Environmental Consulting
 3584 Exchange Ave. Suite B. Naples, FL 34104-3732
 Email: tuna@turrell-associates.com Phone: (239) 643-0166 Fax: (239) 643-6632

NAPLES BAKER PARK
EXISTISTING CONDITIONS

THESE DRAWINGS ARE FOR PERMITTING PURPOSES ONLY AND ARE NOT INTENDED FOR CONSTRUCTION USE.

DESIGNED:	TH	REV#	REV BY	DATE	CHK BY	CHANGED
DRAWN BY:	RMJ	1.	-	-	-	-
CREATED:	06-15-20	2.	-	-	-	-
JOB NO.:	1425	3.	-	-	-	-
SHEET NO.:	03 OF 06	4.	-	-	-	-
		5.	-	-	-	-

SECTION-03 TOWNSHIP- 50 S RANGE- 25 E

P:\1425-naples baker park\CAD\SHEET\PERMIT-STATE\1425-KAYAK-STATE.dwg SECTION 6/15/2020

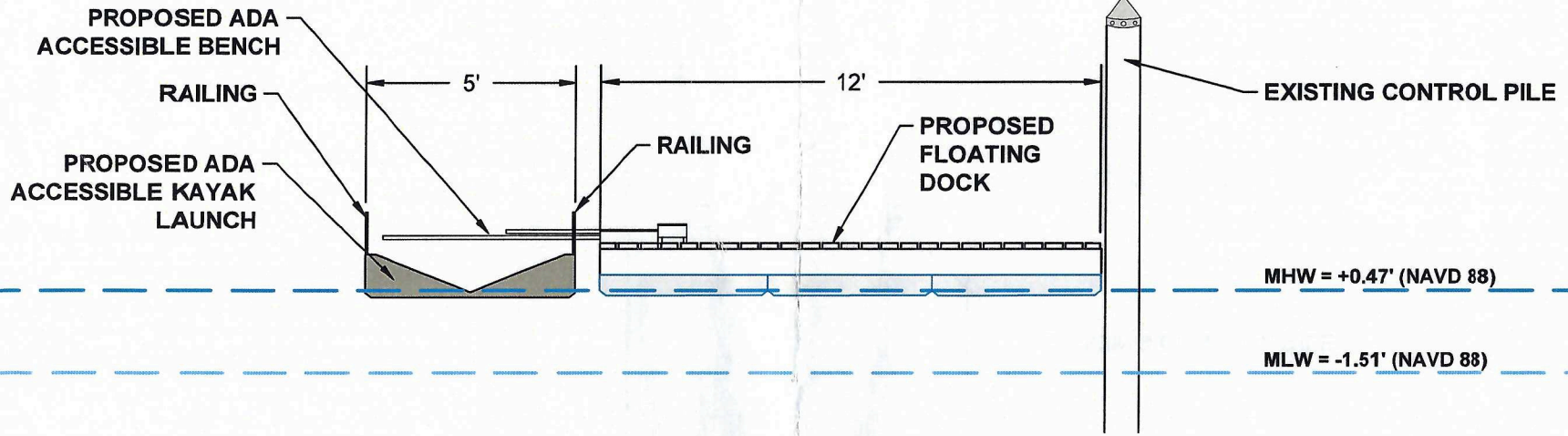

CROSS SECTION AA

SCALE: 1" = 4'

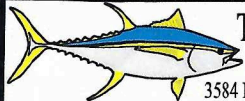

Turrell, Hall & Associates, Inc.
Marine & Environmental Consulting

3584 Exchange Ave. Suite B. Naples, FL 34104-3732

Email: tuna@turrell-associates.com Phone: (239) 643-0166 Fax: (239) 643-6632

NAPLES BAKER PARK
CROSS SECTION

THESE DRAWINGS ARE FOR PERMITTING PURPOSES ONLY AND ARE NOT INTENDED FOR CONSTRUCTION USE.

DESIGNED:	TH	REV#	REV BY	DATE	CHK BY	CHANGED
DRAWN BY:	RMJ	1.	-	-	-	-
CREATED:	06-15-20	2.	-	-	-	-
JOB NO.:	1425	3.	-	-	-	-
SHEET NO.:	06 OF 06	4.	-	-	-	-
		5.	-	-	-	-

SECTION-03 TOWNSHIP- 50S RANGE- 25E