

**CITY OF NAPLES
PURCHASING DIVISION
CITY HALL, 735 8TH STREET SOUTH
NAPLES, FLORIDA 34102
PH: 239-213-7100 FX: 239-213-7105**

ADDENDUM NUMBER 2

NOTIFICATION DATE:	BID TITLE:	BID NUMBER:	BID OPENING DATE & TIME:
02/29/12	Well Head Improvements	029-12	03/14/12 2:00PM

**THE FOLLOWING INFORMATION IS HEREBY INCORPORATED INTO,
AND MADE AN OFFICIAL PART OF THE ABOVE REFERENCED BID.**

Questions:

- 1) *Are the wells artesian?*
No
- 2) *Is there a limit on the time which a well can be out of service?*
No. However, only one well may be taken out of service at a time and all the wells must be completed within the contract time.
- 3) *Will the pictures passed around at the pre-bid meeting be issued in an addendum?*
Yes

Comments:

- 1) The wells must be kept in a secure manner at all times. It is the Contractor's responsibility to secure the well site from when a well is taken out of service until the well is accepted by the City and placed back into service. At the end of each day, the Contractor shall be responsible to reinstall the well housing and lock the well house.
- 2) The well houses are within Collier County ROW, adjacent to City of Naples property. The Contractor is required to obtain any permits required through Collier County.
- 3) Existing well piping is 6" stainless steel flange-flange and may be in 10' or 20' sections.
- 4) The existing check valves and meters will be reused or new will be provided by the City.
- 5) The Contractor is responsible for disinfection of the wells. Two day back-to-back acceptable bacteriological tests are required for each well. At no charge to the Contractor, the City's lab will take the first set of required bacteriological samples for each well (2 days back-to-back). The Contractor is responsible for the costs associated with all retesting, if required due to a failed sample.
- 6) The exterior, above grade, portions of the well head and piping shall be coated per the City's specifications by the Contractor. The following link contains the required color:
<http://www.colorservers.net/showcolor.asp?fs=24585>

IMPORTANT MESSAGE

Typical Well House:



Well House Removal:



Well 404:



Well 409:



Well 416:



Well 418:



Well 419:

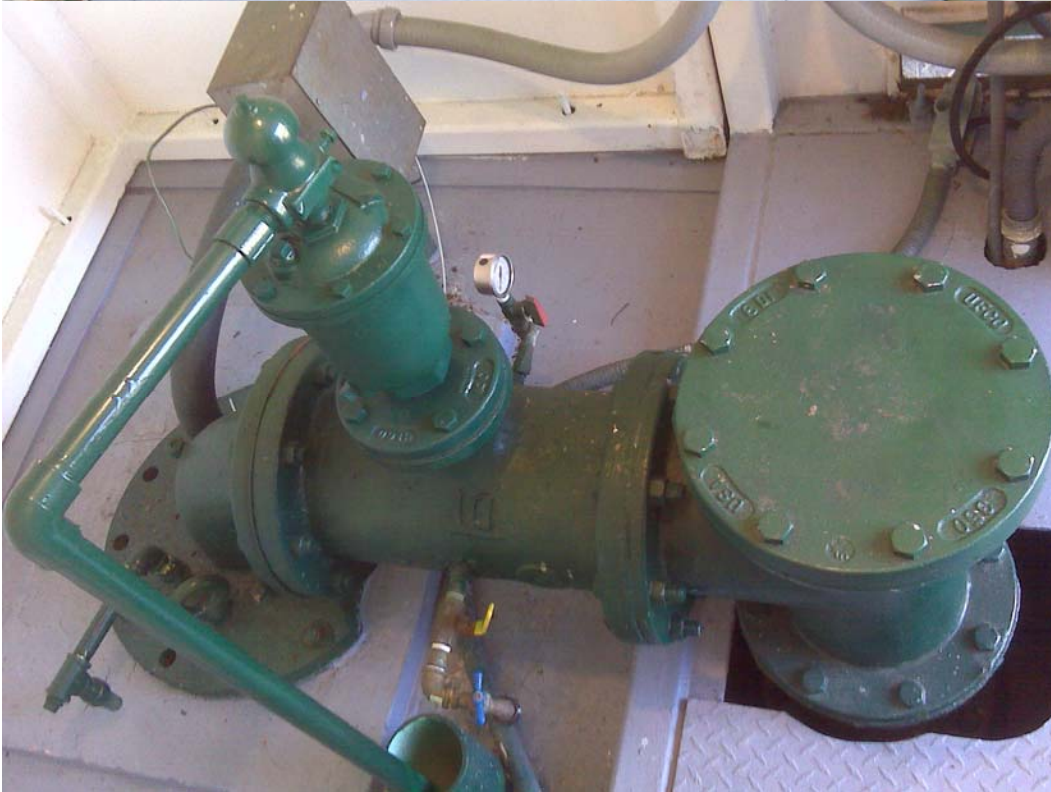

Well Piping (10' and 20' sections):



Typical Well Head Casing & Concrete Collar:





Typical Interior of Well Piping Vault:

