

**CITY OF NAPLES  
PURCHASING DIVISION  
CITY HALL, 735 8<sup>TH</sup> STREET SOUTH  
NAPLES, FLORIDA 34102  
PH: 239-213-7100 FX: 239-213-7105**

**ADDENDUM NUMBER 2**

NOTIFICATION DATE:	BID TITLE:	BID NUMBER:	BID OPENING DATE & TIME:
<b>06/6/12</b>	<b>STRUCTURAL REINFORCEMENT FOR BUILDING DEPARTMENT</b>	<b>046/12</b>	<b>06/21/12 2:00PM</b>

**THE FOLLOWING INFORMATION IS HEREBY INCORPORATED INTO,  
AND MADE AN OFFICIAL PART OF THE ABOVE REFERENCED BID.**

**Bid Due Date Change:**

Bids due for the structural reinforcement of the Building Department have been changed to **Thursday, 2:00 PM, June 21, 2012.**

**Additional Drawings:**

Additional drawings are attached to this document as alternatives. The Engineer will review alternative proposals, as long as it meets the project requirements.

**New Pre-bid Meeting:**

A new pre-bid meeting has been scheduled for **10:00 AM, June 12, 2012** at the Building Department, 295 Riverside Circle, Naples, Florida 34102. The Engineer (Jim Hirst & Associates) will attend the pre-bid meeting to answer any questions.

**IMPORTANT MESSAGE**

**PLEASE ACKNOWLEDGE RECEIPT OF THIS ADDENDUM ON THE BID COVER SHEET.**

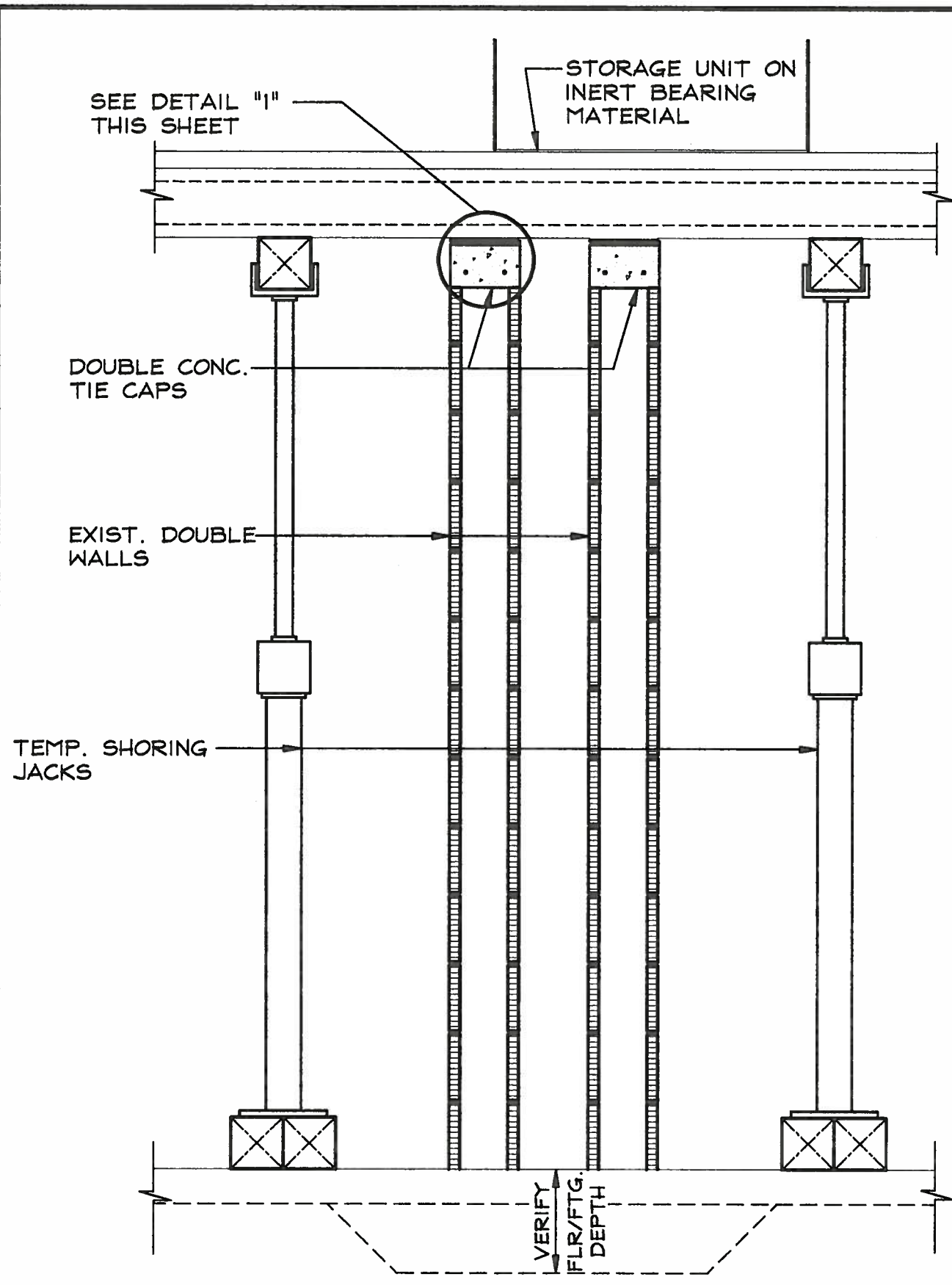

**SECTION AT DOUBLE WALL**  
SCALE: 3/4" = 1'-0"

**STRUCTURAL NOTES**

INSTALL STORAGE UNITS AS INDICATED ON PARTIAL PLAN WITH INERT BEARING MATERIAL UNDER ALL UNIT BEARING SURFACES.

INSTALL CONTINUOUS TEMPORARY SHORING EACH SIDE OF EXISTING DOUBLE WALLS.

VERIFY SUBSTANTIAL FOOTING BEANEATH EXISTING DOUBLE WALLS.

JACK 27'-11" LONG HOLLOW CORE SLABS OVER EXISTING DOUBLE WALLS TO +1/4" OVER AVERAGE BEARING ELEVATION.

POUR NEW DOUBLE WALL TIE CAPS TO APPROXIMATELY 3/8" BELOW JACKED HOLLOW CORE SLABS. ANY EXISTING OVER WALL MECHANICAL ITEMS MAY REMAIN IN WALL CAP GAPS.

DRIVE STAINLESS STEEL SHIMS TO TIGHT BEARING. FINAL BEARING JUST BELOW HOLLOW CORE SLABS SHALL BE 1/4" THICK "NEOSORB" MOLDED NEOPRENE STRUCTURAL BEARING PAD, 50 DUROMETER HARDNESS. TOTAL SHIM BEARING LENGTH TO BE APPROXIMATELY 90% OF WALL CAP LENGTH.

REMOVE TEMPORARY SHORING.

STORAGE UNITS MAY BE USED TO INDICATED CAPACITY.

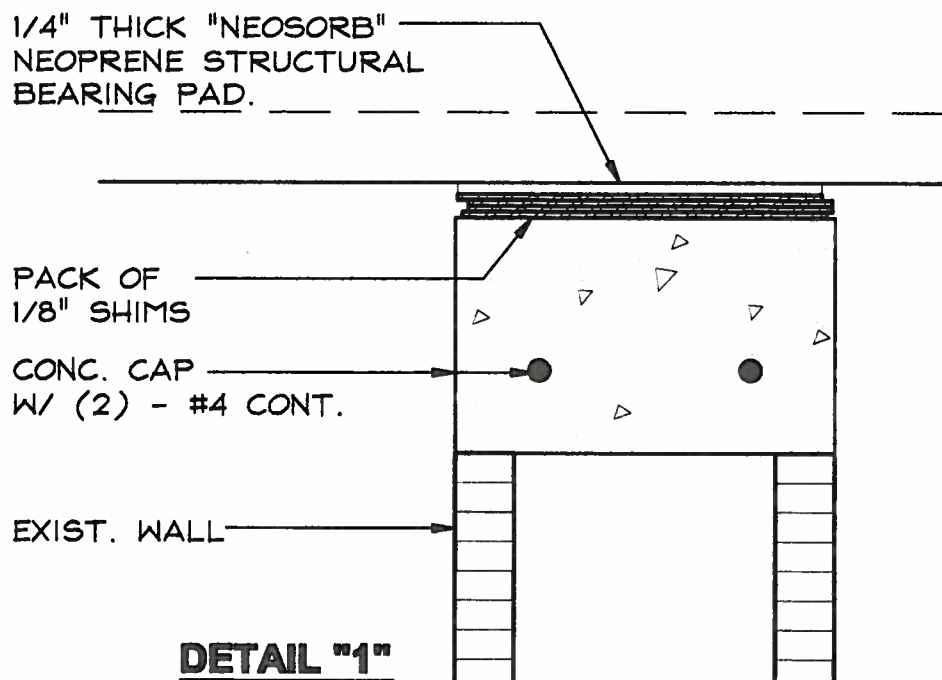

**DETAIL "1"**  
SCALE: 3" = 1'-0"

TO THE BEST OF MY KNOWLEDGE AND BELIEF THESE DRAWINGS HAVE BEEN PREPARED IN ACCORDANCE WITH AND CONFORM TO ALL APPLICABLE STATE AND LOCAL BUILDING CODE REQUIREMENTS.

James E. Hirst & Associates, Inc.  
CIVIL - STRUCTURAL ENGINEERING  
CERTIFICATE OF AUTHORIZATION # 3181  
JAMES E. HIRST CERTIFICATE # 17738  
2200 Highway 1 South, Naples, Florida 34102

STORAGE SYSTEM ARRANGEMENT  
925 RIVERSIDE CIRCLE  
NAPLES, FLORIDA 34102

CITY OF NAPLES  
STORAGE ROOM

211.046

S2-2

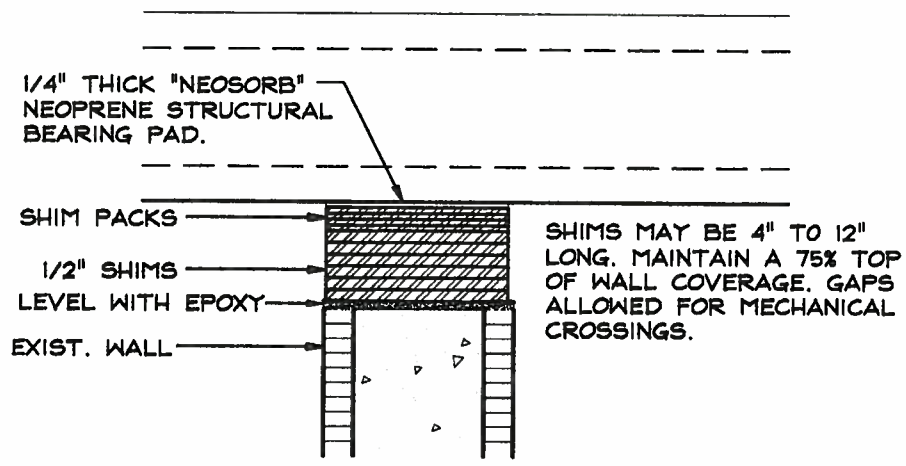

**OPTION "1"**  
SCALE: 1 1/2" = 1'-0"

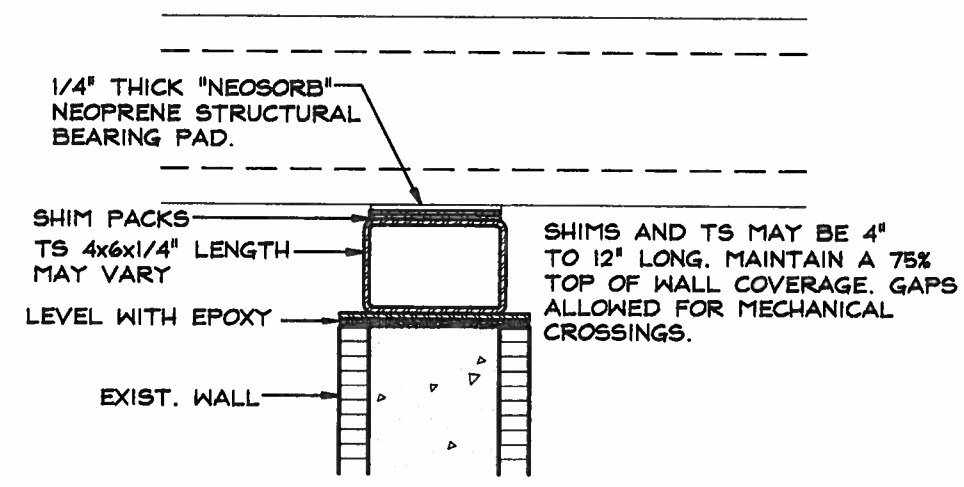

**OPTION "2"**  
SCALE: 1 1/2" = 1'-0"

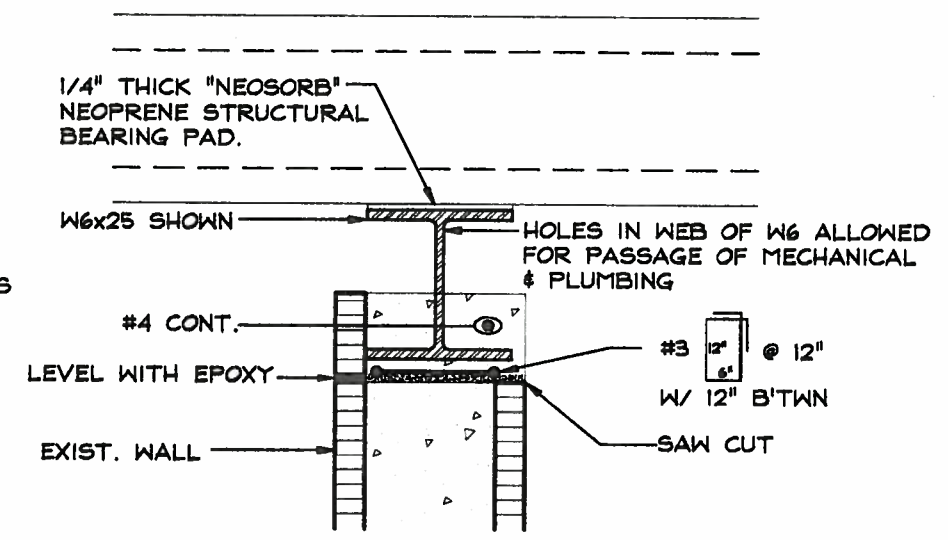

**OPTION "3"**  
SCALE: 1 1/2" = 1'-0"

**WALL TOP BEARING OPTIONS**

TO THE BEST OF MY KNOWLEDGE AND BELIEF THESE DRAWINGS HAVE BEEN PREPARED IN ACCORDANCE WITH AND CONFORM TO ALL APPLICABLE STATE AND LOCAL BUILDING CODE REQUIREMENTS.

DATE: 10/20/11  
 DRAWN BY: JEH  
 CHECKED BY: JEH  
 PROJECT NO: 211.046  
 SHEET NO: 4

**James E. Hirst & Associates, Inc.**  
 CIVIL - STRUCTURAL ENGINEERING  
 CERTIFICATE OF AUTHORIZATION # 3181  
 JAMES E. HIRST CERTIFICATE # 17736

PROJECT:  
**STORAGE SYSTEM ARRANGEMENT**  
 925 RIVERSIDE CIRCLE  
 NAPLES, FLORIDA 34102

CITY OF NAPLES  
 STORAGE ROOM

PROJECT NUMBER:  
**211.046**

DATE:  
**SA 4**