

ATTACHMENT A - 14-004

Drawn by: M. P. ...
 Checked by: M. P. ...
 Date: 10/11/11



- NOTE:**
1. DREDGE TEMPLATE REPRESENTS THE BOTTOM WIDTH OF THE DREDGE CUT (SEE CROSS SECTIONS FOR SIDE SLOPE GRADING OF 2:1)
 2. DREDGE EXTENTS REPRESENT THE START/END STATIONS OF DREDGING ACTIVITIES
 3. SEE APPENDIX C IN CONTRACT DOCUMENTS FOR DETAILED ROCK CORE INFORMATION

DREDGE EXTENTS BB-BB
 STA. 2+75 TO STA. 9+25
 SEE DETAILS ON SHEET C-301

DREDGE EXTENTS DD-DD
 STA. 8+00 TO STA. 10+50
 SEE DETAILS ON SHEET C-300

	CLIENT	CITY OF NAPLES 735 8TH STREET SOUTH NAPLES, FL 34102
	PROJECT	EAST NAPLES BAY DREDGING
	DATE	10/11/11
	SCALE	AS SHOWN
DESIGNED BY	CHKD BY	DATE
DRAWN BY	DATE	
PROJECT NO.		
SHEET NO.		

NOTICE: THE INFORMATION IN THIS DOCUMENT WAS PREPARED BY THE ENGINEER OF RECORD FOR THE CITY OF NAPLES. IT IS THE RESPONSIBILITY OF THE ENGINEER OF RECORD TO VERIFY THE ACCURACY OF THE INFORMATION PROVIDED TO HIM BY THE CLIENT AND TO BE RESPONSIBLE FOR THE DESIGN AND CONSTRUCTION OF THE PROJECT. THE CITY OF NAPLES IS NOT RESPONSIBLE FOR THE DESIGN AND CONSTRUCTION OF THE PROJECT.

ENGINEER OF RECORD:
 BRYAN O. FLYNN - FLORIDA P.E. #70856

NO.	DATE	DESCRIPTION

ORIGINAL ISSUED DATE: _____

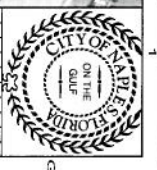

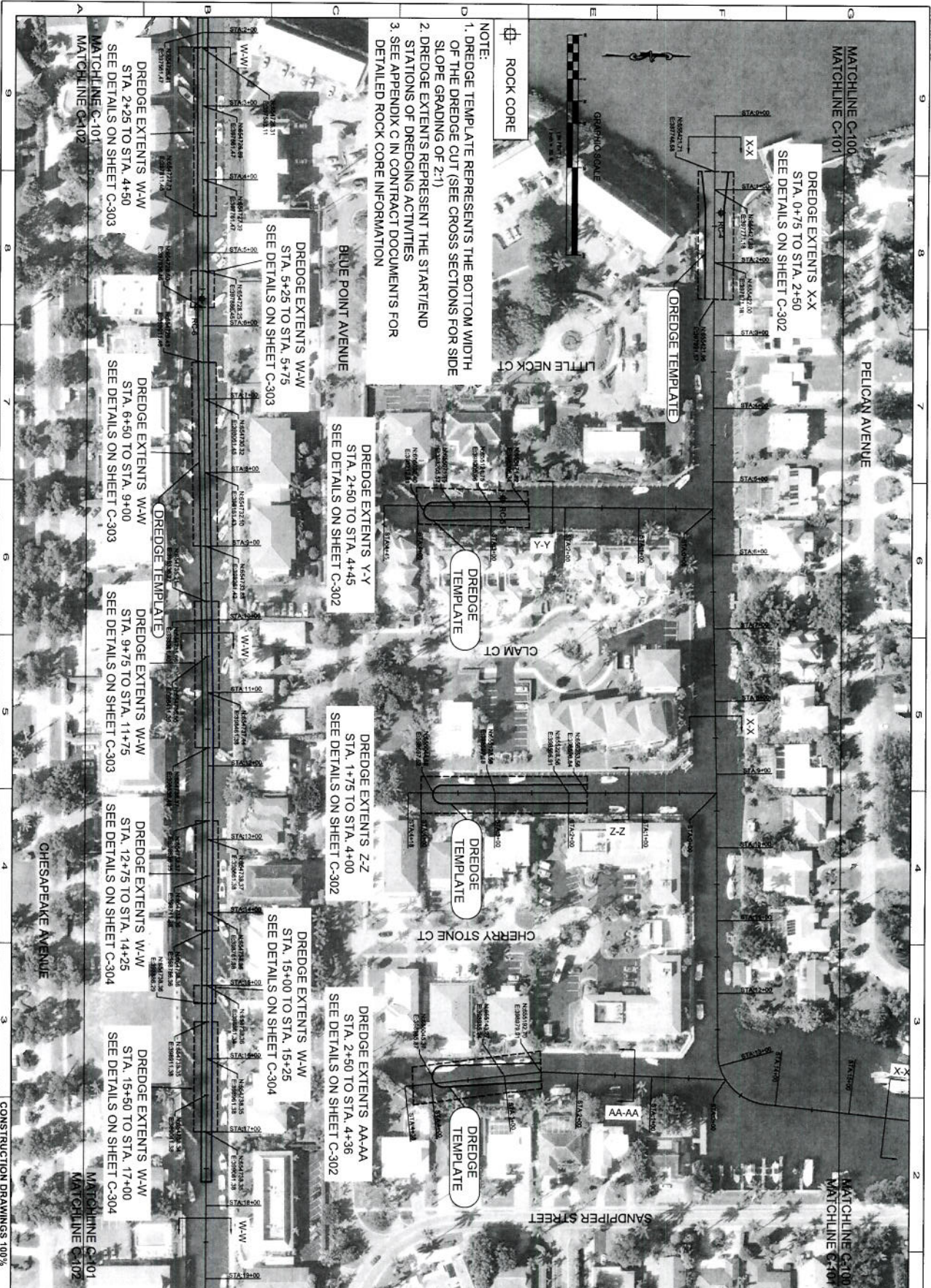

NOTE:
 1. DREDGE TEMPLATE REPRESENTS THE BOTTOM WIDTH OF THE DREDGE CUT (SEE CROSS SECTIONS FOR SIDE SLOPE GRADING OF 2:1)
 2. DREDGE EXTENTS REPRESENT THE START/END STATIONS OF DREDGING ACTIVITIES
 3. SEE APPENDIX C IN CONTRACT DOCUMENTS FOR DETAILED ROCK CORE INFORMATION

	ENGINEER OF RECORD: BRYAN D. FLYNN - FLORIDA P.E. #7056 DATE:
	NOTICE: CONTRACTOR TO BE RESPONSIBLE FOR OBTAINING ALL NECESSARY PERMITS AND APPROVALS FROM ALL AFFECTED AGENCIES AND ADOPTING ALL NECESSARY PRELIMINARY AND FINAL EROSION CONTROL MEASURES TO PREVENT EROSION AND SEDIMENTATION FROM OCCURRING ON THE PROJECT. THE CONTRACTOR SHALL BE RESPONSIBLE FOR OBTAINING ALL NECESSARY PERMITS AND APPROVALS FROM ALL AFFECTED AGENCIES AND ADOPTING ALL NECESSARY PRELIMINARY AND FINAL EROSION CONTROL MEASURES TO PREVENT EROSION AND SEDIMENTATION FROM OCCURRING ON THE PROJECT. THE CONTRACTOR SHALL BE RESPONSIBLE FOR OBTAINING ALL NECESSARY PERMITS AND APPROVALS FROM ALL AFFECTED AGENCIES AND ADOPTING ALL NECESSARY PRELIMINARY AND FINAL EROSION CONTROL MEASURES TO PREVENT EROSION AND SEDIMENTATION FROM OCCURRING ON THE PROJECT.
CITY OF NAPLES 735 8TH STREET SOUTH NAPLES, FL 34102	PROJECT: EAST NAPLES BAY DREDGING
CLIENT: ATKINS	TITLE: DREDGE TEMPLATE DESIGN ALIGNMENTS
DRAWN BY: J.P.F. CHECKED BY: B.P.F. DATE: 10/03/2009	ORIGINAL ISSUED DATE:



NOTE:
 1. DREDGE TEMPLATE REPRESENTS THE BOTTOM WIDTH OF THE DREDGE CUT (SEE CROSS SECTIONS FOR SIDE SLOPE GRADING OF 2:1)
 2. DREDGE EXTENTS REPRESENT THE START/END STATIONS OF DREDGING ACTIVITIES
 3. SEE APPENDIX C IN CONTRACT DOCUMENTS FOR DETAILED ROCK CORE INFORMATION

ATKINS 1000222809 MISS BDF BDF C-102		CLIENT: CITY OF NAPLES 735 8TH STREET SOUTH NAPLES, FL 34102	NOTICE: THE CONTRACTOR SHALL BE RESPONSIBLE FOR OBTAINING ALL NECESSARY PERMITS AND APPROVALS FROM THE APPLICABLE AGENCIES AND AGENCIES. THE CONTRACTOR SHALL BE RESPONSIBLE FOR OBTAINING ALL NECESSARY PERMITS AND APPROVALS FROM THE APPLICABLE AGENCIES AND AGENCIES. THE CONTRACTOR SHALL BE RESPONSIBLE FOR OBTAINING ALL NECESSARY PERMITS AND APPROVALS FROM THE APPLICABLE AGENCIES AND AGENCIES.	ENGINEER OF RECORD: BRYAN D. FLYNN - FLORIDA P.E. #70056	
DREDGE TEMPLATE DESIGN ALIGNMENTS		TITLE:	DATE:	ORIGINAL ISSUED DATE:	CITY OF NAPLES ON THE GULF COAST OF FLORIDA

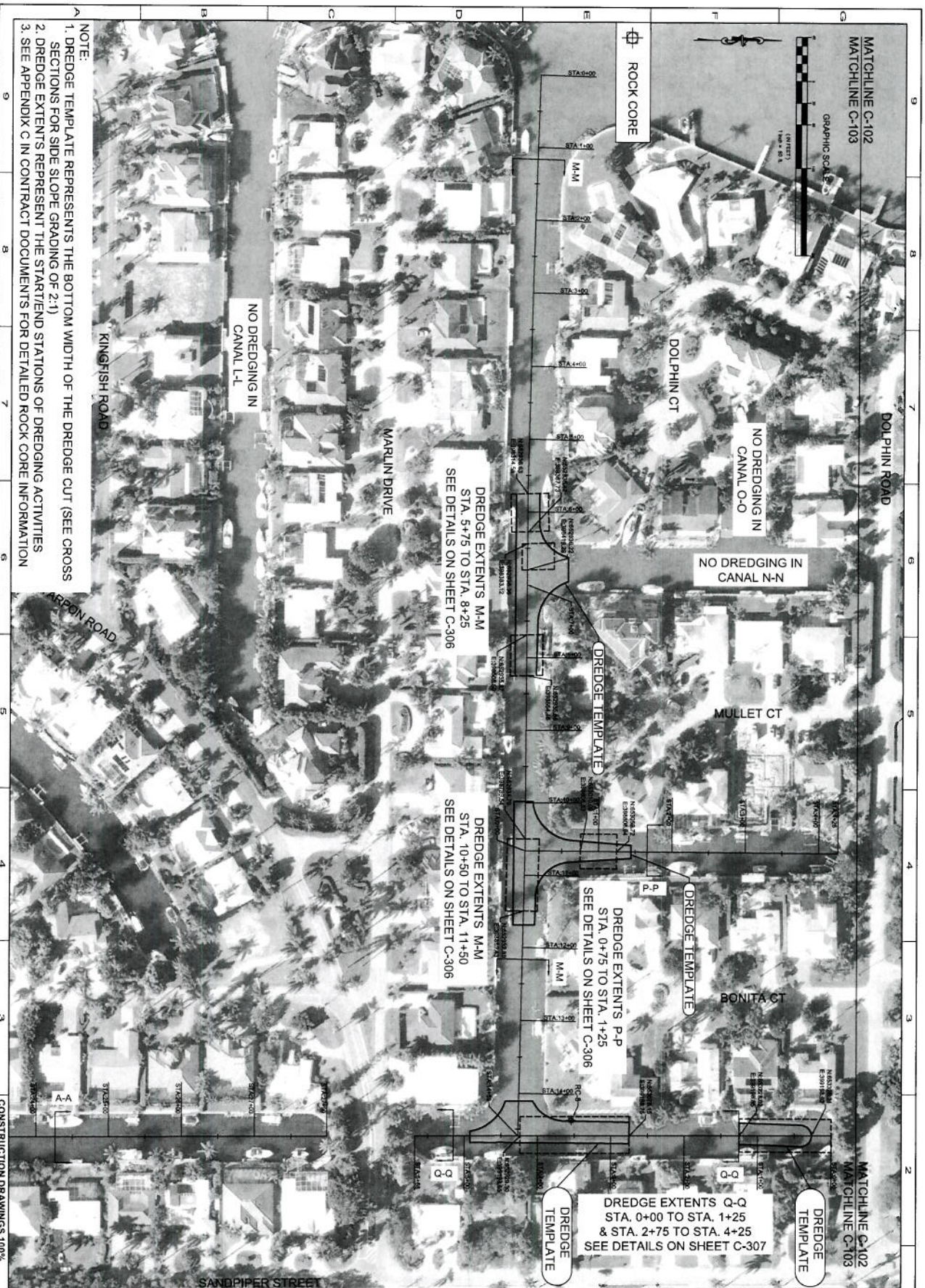

NOTE:
 1. DREDGE TEMPLATE REPRESENTS THE BOTTOM WIDTH OF THE DREDGE CUT (SEE CROSS SECTIONS FOR SIDE SLOPE GRADING OF 2:1)
 2. DREDGE EXTENTS REPRESENT THE START/END STATIONS OF DREDGING ACTIVITIES
 3. SEE APPENDIX C IN CONTRACT DOCUMENTS FOR DETAILED ROCK CORE INFORMATION

CONSTRUCTION DRAWINGS 100%
 A-A
 B-B
 C-C
 D-D
 E-E
 F-F
 G-G
 H-H
 I-I
 J-J
 K-K
 L-L
 M-M
 N-N
 O-O
 P-P
 Q-Q
 R-R
 S-S
 T-T
 U-U
 V-V
 W-W
 X-X
 Y-Y
 Z-Z

	CLIENT CITY OF NAPLES 735 8TH STREET SOUTH NAPLES, FL 34102	ENGINEER OF RECORD: BRYAN D. FLYNN - FLORIDA P.E. #70895	
	PROJECT EAST NAPLES BAY DREDGING	TITLE DREDGE TEMPLATE DESIGN ALIGNMENTS	

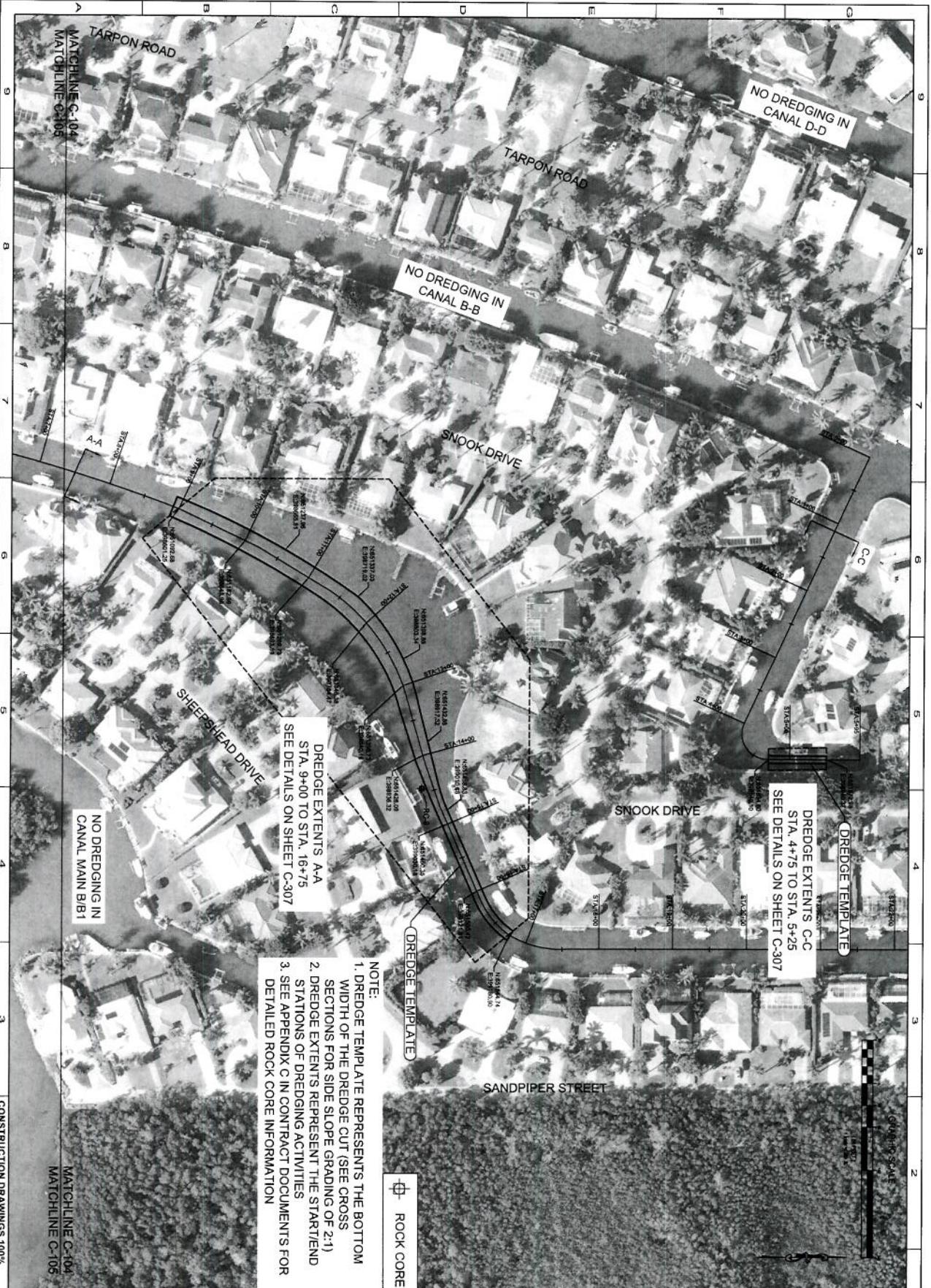

NOTE:
 1. DREDGE TEMPLATE REPRESENTS THE BOTTOM WIDTH OF THE DREDGE CUT (SEE CROSS SECTIONS FOR SIDE SLOPE GRADING OF 2:1)
 2. DREDGE EXTENTS REPRESENT THE START/END STATIONS OF DREDGING ACTIVITIES
 3. SEE APPENDIX C IN CONTRACT DOCUMENTS FOR DETAILED ROCK CORE INFORMATION

ROCK CORE

ATKINS
 1000032609
 MASS
 JLP
 BDF
 BDF
 C-104

CITY OF NAPLES
 735 8TH STREET SOUTH
 NAPLES, FL 34102

EAST NAPLES BAY DREDGING

DREDGE TEMPLATE DESIGN ALIGNMENTS

ENGINEER OF RECORD:
 BRYAN D. FLYNN - FLORIDA P.E. #70656

NOTICE:
 THE INFORMATION ON THIS DOCUMENT WAS PREPARED BY THE ENGINEER OF RECORD AND HIS OR HER CONSULTANTS AND EMPLOYEES. THE ENGINEER OF RECORD AND HIS OR HER CONSULTANTS AND EMPLOYEES DO NOT WARRANT, REPRESENT OR GUARANTEE THE ACCURACY, COMPLETENESS, OR SUFFICIENCY OF THE INFORMATION ON THIS DOCUMENT. THE USER OF THIS DOCUMENT SHALL BE RESPONSIBLE FOR OBTAINING ALL NECESSARY PERMITS AND FOR VERIFYING THE ACCURACY, COMPLETENESS, AND SUFFICIENCY OF THE INFORMATION ON THIS DOCUMENT. THE ENGINEER OF RECORD AND HIS OR HER CONSULTANTS AND EMPLOYEES SHALL NOT BE RESPONSIBLE FOR ANY DAMAGE, LOSS, OR INJURY, INCLUDING REASONABLE ATTORNEY'S FEES, ARISING OUT OF OR RESULTING FROM THE USE OF THIS DOCUMENT.

NO.	DATE	DESCRIPTION

ORIGINAL ISSUED DATE:

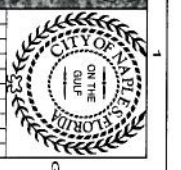

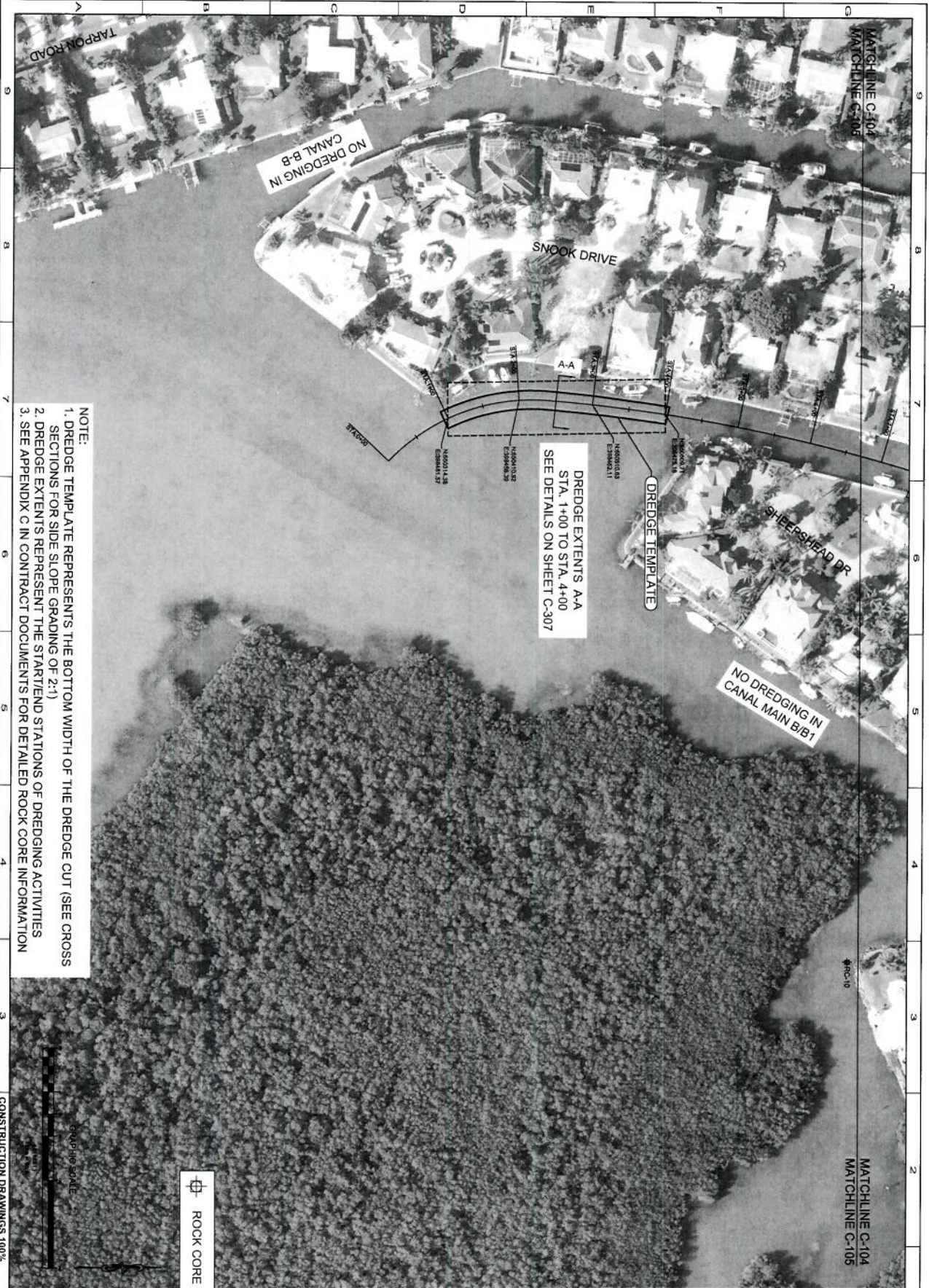

- NOTE:**
- 1. DREDGE TEMPLATE REPRESENTS THE BOTTOM WIDTH OF THE DREDGE CUT (SEE CROSS SECTIONS FOR SIDE SLOPE GRADING OF 2:1)
 - 2. DREDGE EXTENTS REPRESENT THE START/END STATIONS OF DREDGING ACTIVITIES
 - 3. SEE APPENDIX C IN CONTRACT DOCUMENTS FOR DETAILED ROCK CORE INFORMATION

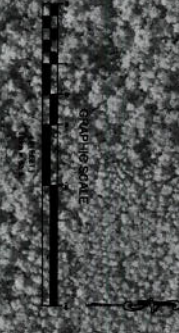

ATKINS	CLIENT	CITY OF NAPLES 735 8TH STREET SOUTH NAPLES, FL 34102
	PROJECT	EAST NAPLES BAY DREDGING
	TITLE	DREDGE TEMPLATE DESIGN ALIGNMENTS
	DATE	

NOTICE: THE INFORMATION ON THIS DRAWING HAS BEEN PREPARED BY THE ENGINEER OF RECORD OR HIS AUTHORIZED REPRESENTATIVE IN ACCORDANCE WITH THE PROFESSIONAL SEAL OF THE ENGINEER OF RECORD. THE ENGINEER OF RECORD IS NOT RESPONSIBLE FOR THE ACCURACY OF THE INFORMATION PROVIDED BY THE CLIENT OR FOR THE RESULTS OF THE CONSTRUCTION OF THE PROJECT. THE ENGINEER OF RECORD HAS CONDUCTED VISUAL INSPECTIONS OF THE PROJECT AND HAS FOUND NO MAJOR DEFICIENCIES. THE ENGINEER OF RECORD HAS CONDUCTED VISUAL INSPECTIONS OF THE PROJECT AND HAS FOUND NO MAJOR DEFICIENCIES.

ENGINEER OF RECORD:
 BRYAN D. FLYNN - FLORIDA P.E. #70806

NO.	DATE	DESCRIPTION

ORIGINAL ISSUED DATE: _____

