

**CITY OF NAPLES
PURCHASING DIVISION
CITY HALL, 735 8TH STREET SOUTH
NAPLES, FLORIDA 34102
PH: 239-213-7100 FX: 239-213-7105**

ADDENDUM NUMBER 1

NOTIFICATION DATE:	BID TITLE:	BID NUMBER:	BID OPENING DATE & TIME:
03/12/14	Accelerator # 4 Rehabilitation	14-026	03/21/14 2:00PM

**THE FOLLOWING INFORMATION IS HEREBY INCORPORATED INTO,
AND MADE AN OFFICIAL PART OF THE ABOVE REFERENCED BID.**

The following clarifications are issued as an addendum for the referenced solicitation:

- What is the Engineer's Estimate for the above mentioned bid?

ANSWER: Estimated project cost is \$45,000.

Exhibit A – Pre-Bid Attendees List

Exhibit B – WTP ACCELATOR 4 Drawings

Exhibit A

City of Naples
NON-MANDATORY PRE-BID
Accelerator # 4 Rehabilitation Project
BID #14-026
March 11, 2014 10:00 AM Local Time

Page 1 of 2

NAME Jessie Foster
COMPANY Southland Painting
TELEPHONE 954-854-3138
E-MAIL Jessiefoster55@msn.com

NAME Jim Boggs
COMPANY Cypress Construction
TELEPHONE 239-357-2925
E-MAIL Jim@cypressca.net

NAME Greg Givens
COMPANY COM
TELEPHONE 239-213-7101
E-MAIL ggivens@naplesgov.com

City of Naples
NON-MANDATORY PRE-BID
Accelerator # 4 Rehabilitation Project
BID #14-026
March 11, 2014 10:00 AM Local Time

Page 2 of 2

NAME DAVID GRAFF

COMPANY CON

TELEPHONE 213-4716

E-MAIL dgraff@naplesgov.com

NAME BEN COPELAND

COMPANY CON

TELEPHONE 213-4705

E-MAIL bcopeiland@naplesgov.com

NAME _____

COMPANY _____

TELEPHONE _____

E-MAIL _____

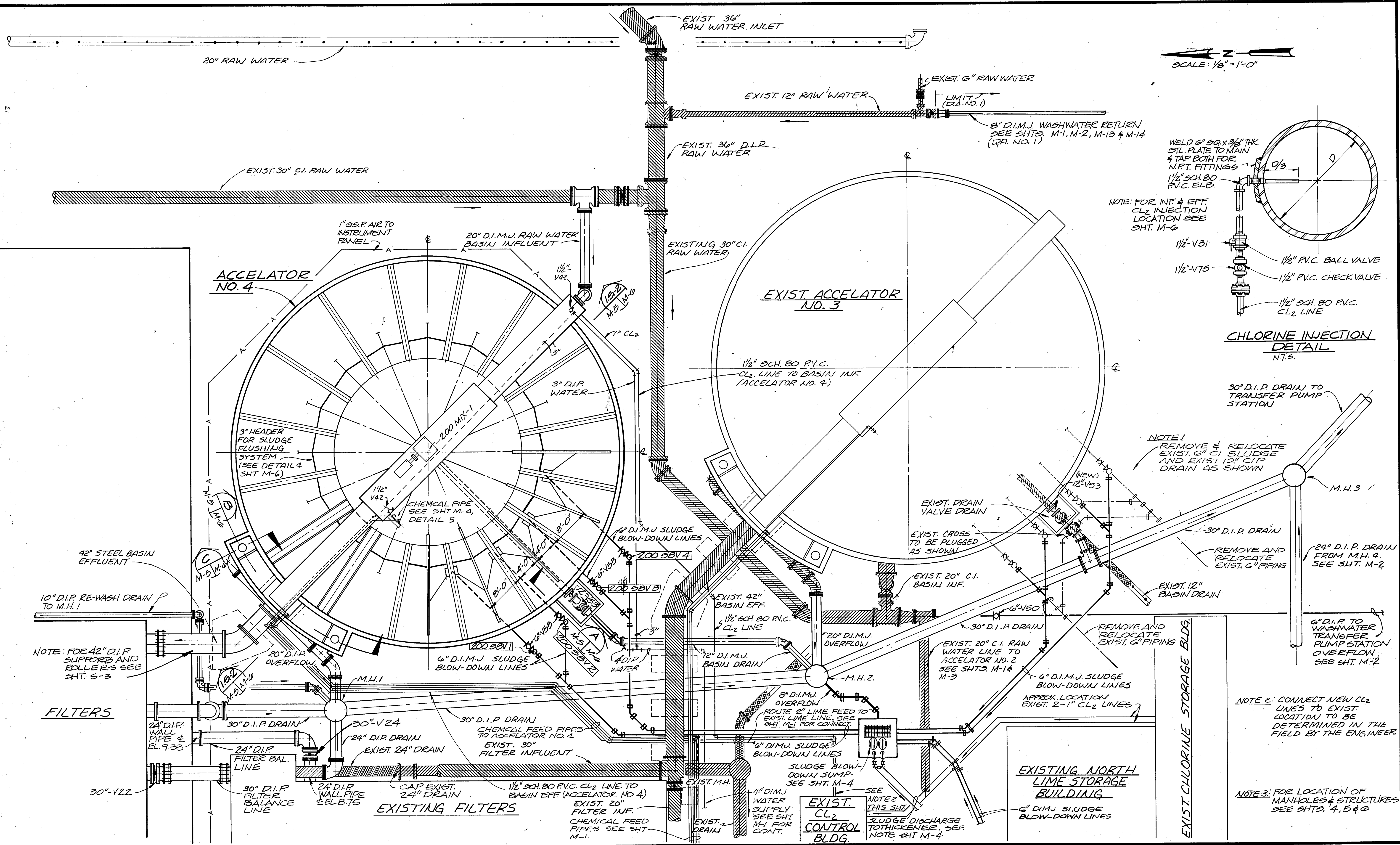

SCALE: 1/8" = 1'-0"

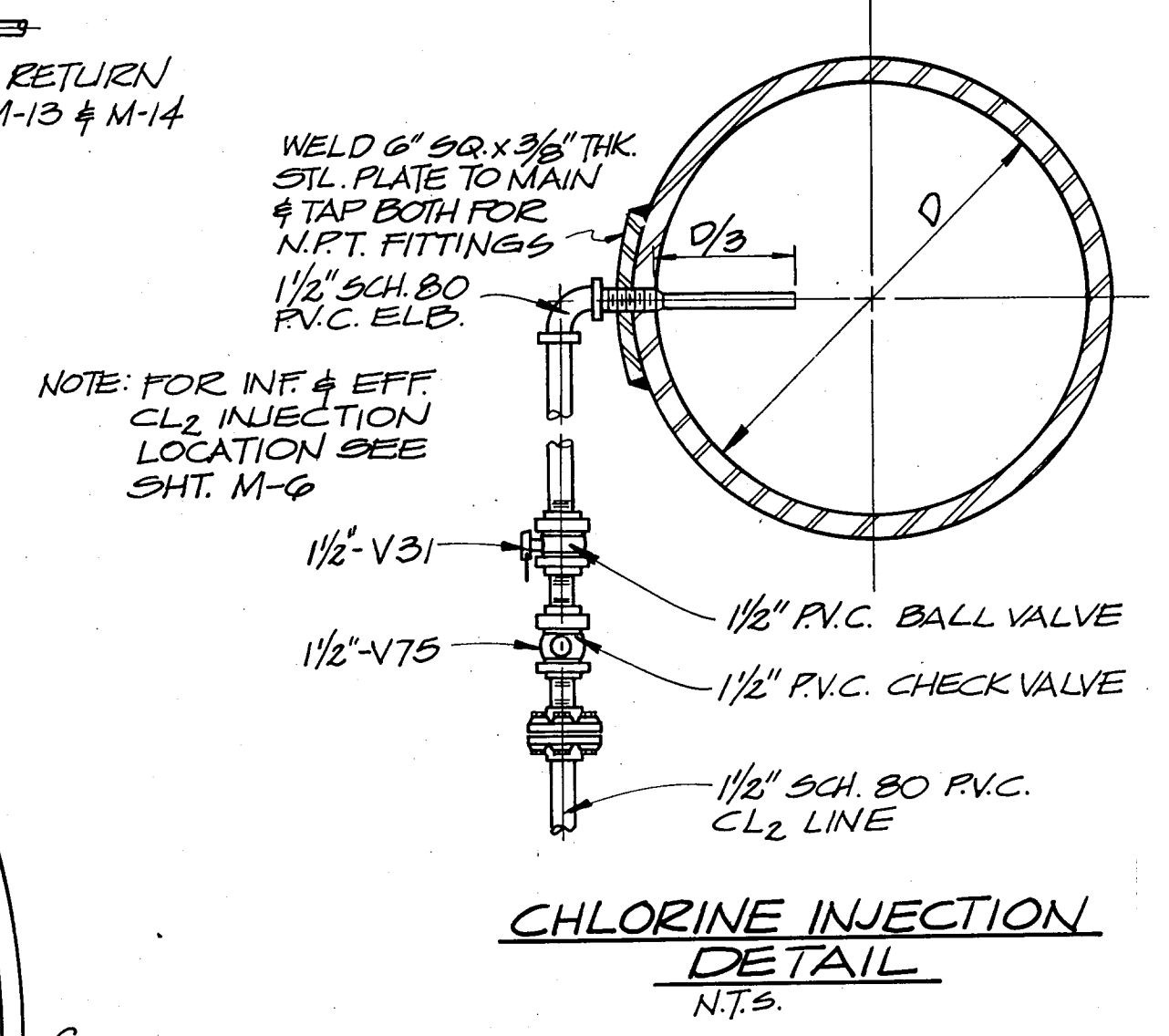

30" D.I.P. DRAIN TO TRANSFER PUMP STATION

NOTE: REMOVE & RELOCATE EXIST. 6" C.I. SLUDGE AND EXIST. 12" C.I.P. DRAIN AS SHOWN

NOTE 2: CONNECT NEW CL₂ LINES TO EXIST. LOCATION TO BE DETERMINED IN THE FIELD BY THE ENGINEER.

NOTE 3: FOR LOCATION OF MANHOLES & STRUCTURES SEE SHTS. 4, 5 & 6

	DES. N.B./R.D.S.					
	DR. R.V.B./M.A.M.					
	CHK. R.W.A.					
	APPD. T.R.S.	NO.	DATE	REVISION	BY	APPD.

WATER TREATMENT PLANT EXPANSION
FOR THE
CITY OF NAPLES, FLORIDA

MECHANICAL
ACCELERATOR NO. 4
PLAN

SHEET
M-5
DATE NOV 1978
DWG. NA 30509.71
NO.

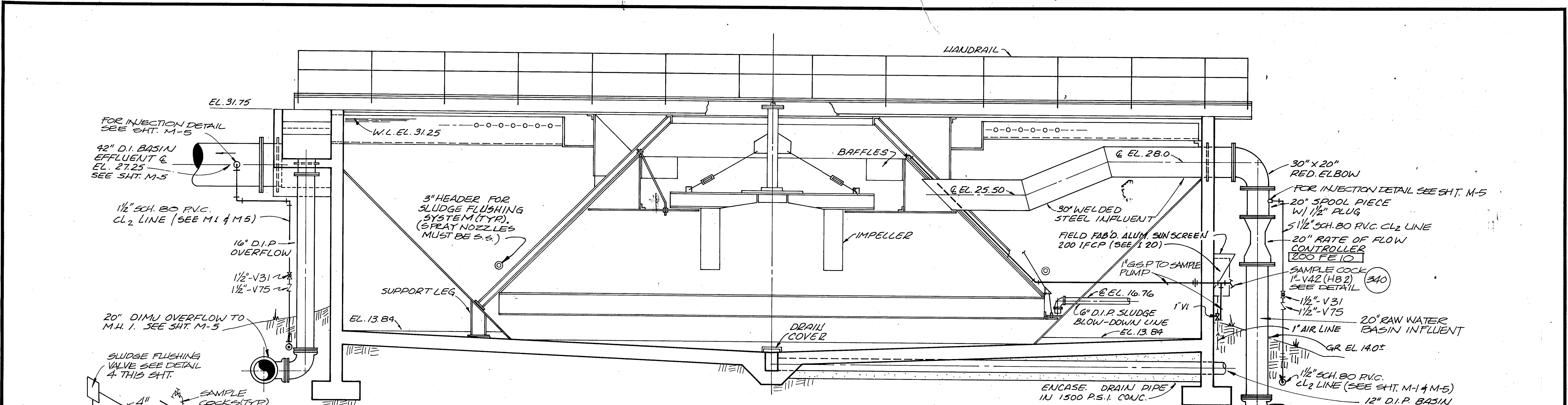

ILLUSTRATIVE SECTION 1.5:2
 1/4" = 1'-0" M-5 M-6

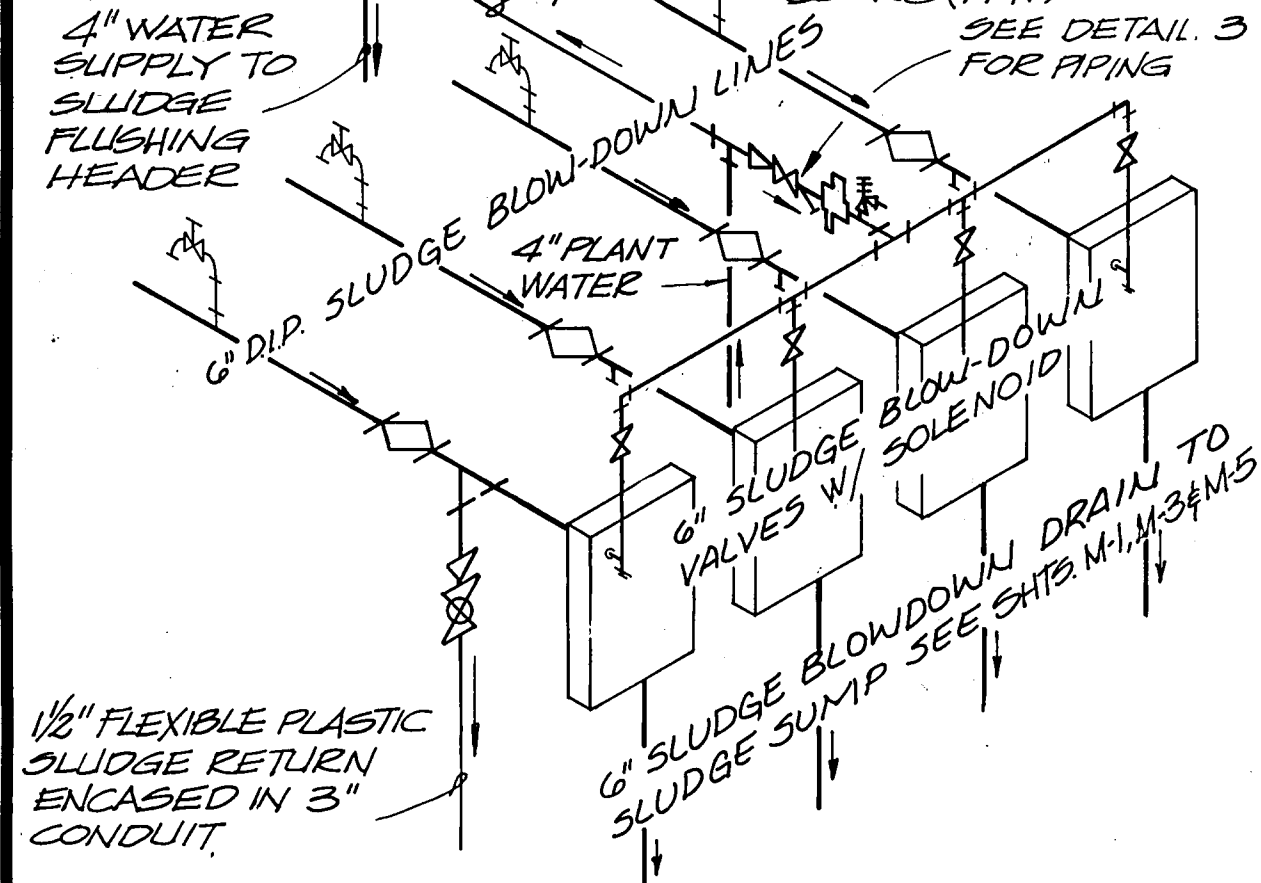

SLUDGE RETURN PIPING DETAIL
 N.T.S. M-3, M-5 M-6

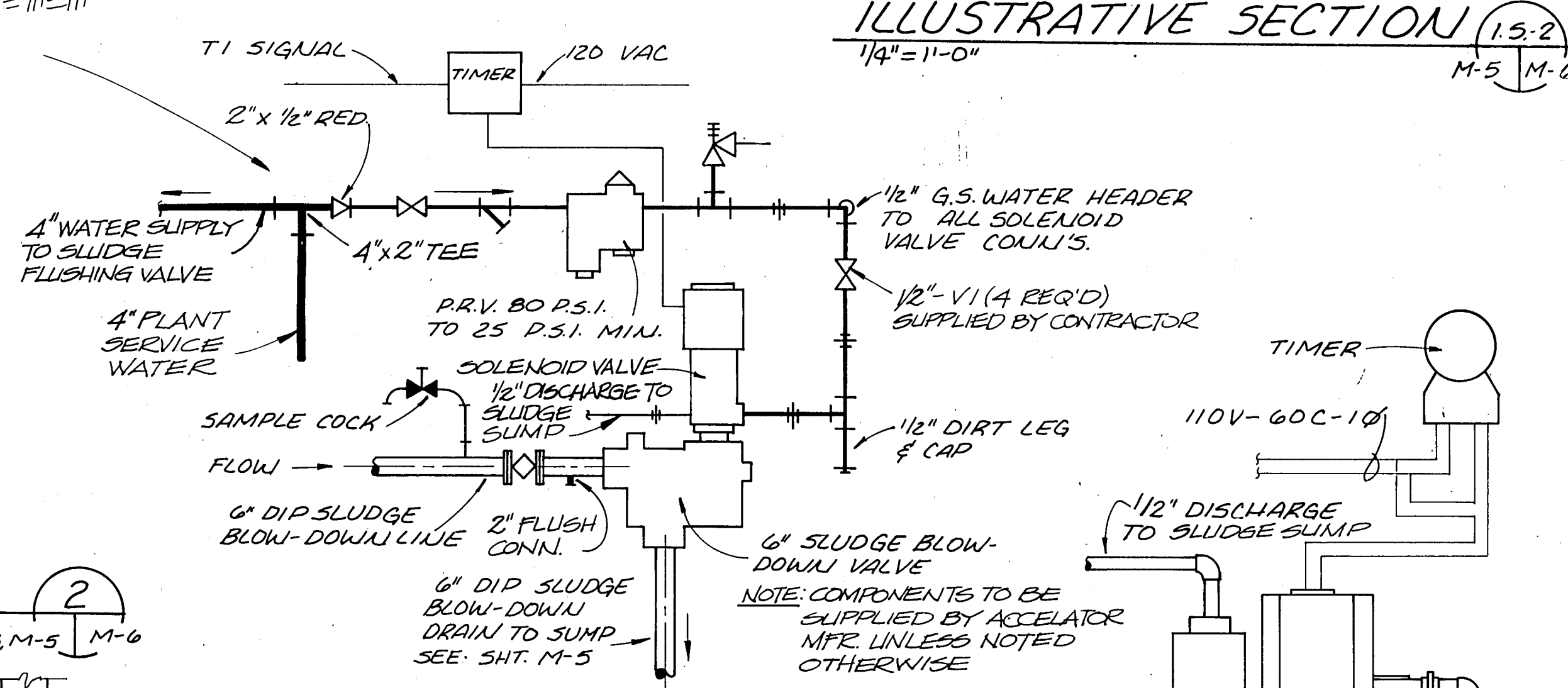

INTERMITTENT SLUDGE BLOW-DOWN SYSTEM DETAIL
 N.T.S. M-3, M-5 M-6

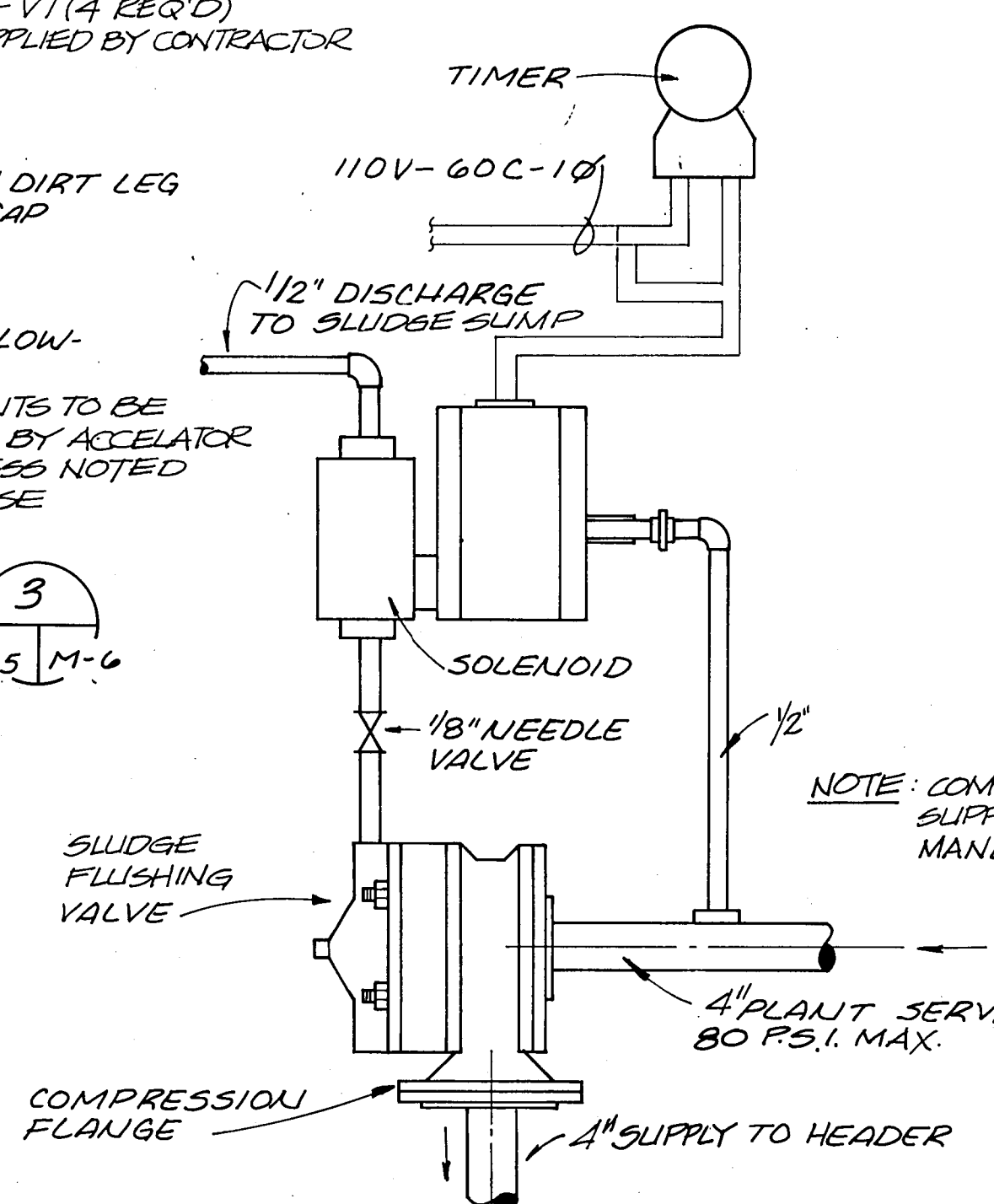

SLUDGE FLUSHING SYSTEM DETAIL
 N.T.S. M-3, M-5 M-6

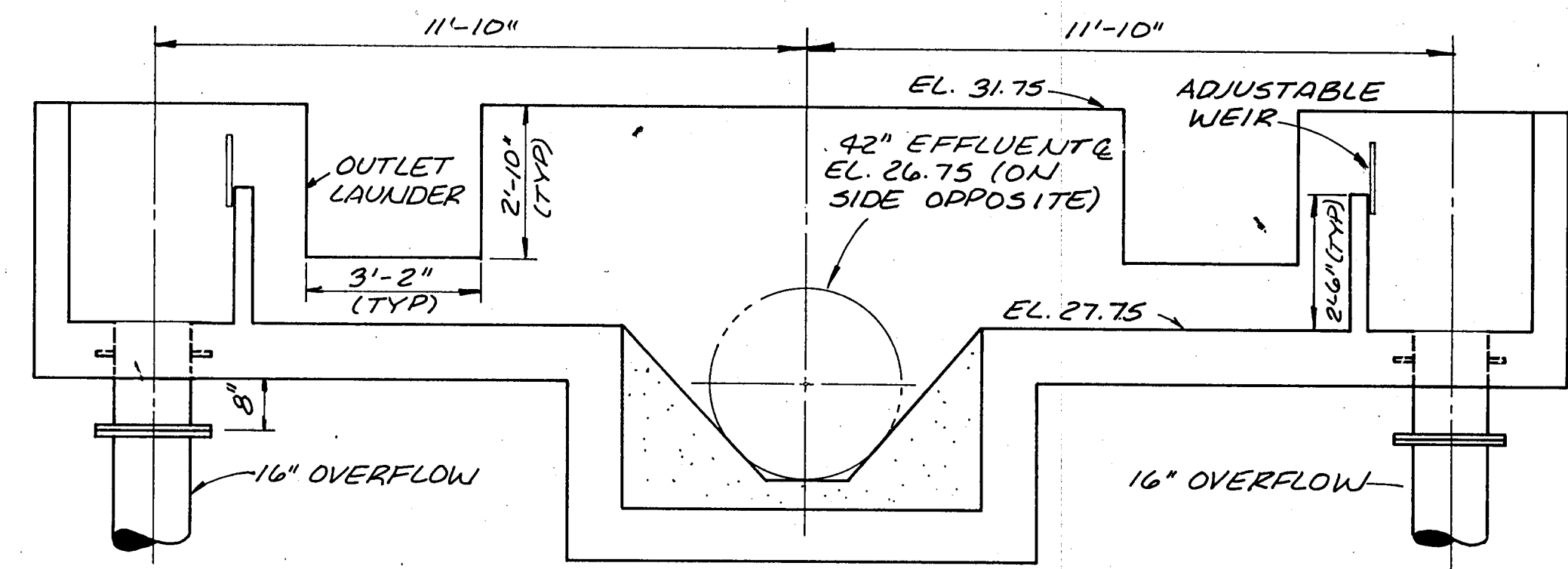

SECTION B
 3/8" = 1'-0" M-5 M-6

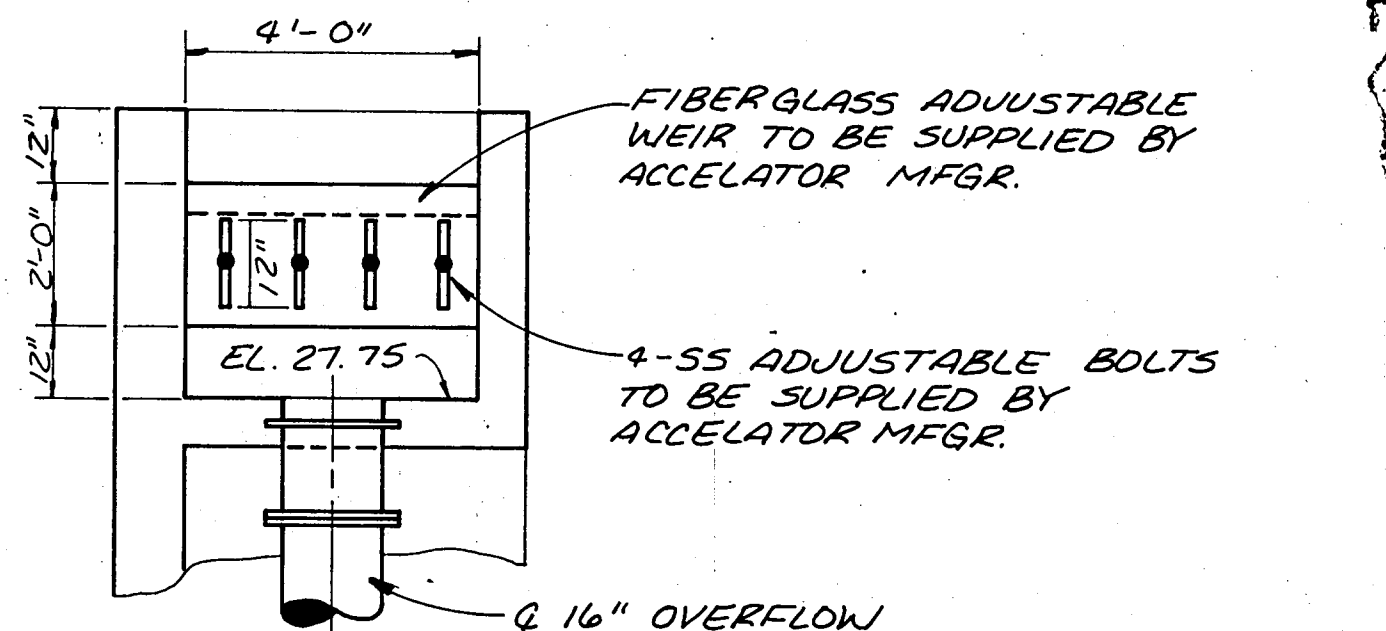

SECTION C
 3/8" = 1'-0" M-5 M-6

	DES. V. J. P./R. J. B.				
	DR. R. J. B./M. A. M.				
	CHK. R. W. A.				
	APPD. T. R. S.				
		NO.	DATE	REVISION	BY

WATER TREATMENT PLANT EXPANSION
 FOR THE
 CITY OF NAPLES, FLORIDA

ACCELERATOR NO. 4
 SECTIONS & DETAILS

SHEET
M-6
 DATE NOV. 1978
 DWG. NA 30509.71
 NO.