



WEEKLY SUMMARY REPORT – CONTRACT WEEK 40

21-036 EAST NAPLES BAY

DREDGING AND ROCK REMOVAL PROJECT



Date: 6/24/2024 to 6/28/2024			
Inspectors: Mackenzie Hudson	Stantec PIN: 2028113191		Accidents <input type="checkbox"/> Yes <input checked="" type="checkbox"/> No
Days of Week: Monday to Friday	Contract Days: 274 to 278	Total Days: 278	Accident Report #: N/A
Canal(s) Worked In: A-A		Stations Worked Between: 0+00 to 27+50	

General
Remarks
<p>#1 – Prime Contractor – Quality Enterprises:</p> <p><u>Monday 6-24-2024:</u></p> <ul style="list-style-type: none"> Contractor waited for mechanic to arrive on site to weld the barge. Contractor transported equipment to staging area at 1300 Curlew Avenue. Contractor has a barge, an excavator, two hoppers, a fuel cube, a support boat, a push boat staged overnight in Canal CC-CC between stations 1+00 and 2+00. In addition, the contractor has a long reach excavator, Epiroc grinder, Conex box, a fuel cube, and a water tank on trailer staged on the property located at 1300 Curlew Avenue, Naples, FL 34102. A GPS base station is also set up at this location during project work hours today. <p><u>Tuesday 6-25-2024:</u></p> <ul style="list-style-type: none"> Contractor surveyed Canal A-A. <p><u>Wednesday 6-26-2024:</u></p> <ul style="list-style-type: none"> No on-site activity. <p><u>Thursday 6-27-2024:</u></p> <ul style="list-style-type: none"> Turbidity curtain noted in place at station 6+00 in Canal A-A at 9:55am. Canal sediment removal in progress today in Canal A-A starting, approximately, at station 7+50 and moving toward station 7+00 in the southwest direction. Contractor dredged from 9:55am to 10:25am. Contractor transported hopper to staging area at 1300 Curlew Avenue from 10:30am to 11:10am. Contractor used long reach excavator to unload material from hopper onto staging area from 11:15am to 11:30am while the push boat transported other hopper to Canal A-A. Contractor resumed dredging from 12:00pm to 1:00pm. Contractor did not transport hopper to staging area. Canal grinding also in progress today in Canal A-A starting, approximately, at station 16+00. Contractor grinded rock from 1:25pm to 4:45pm. Contractor dropped turbidity curtain, staged the equipment, and opened the canal at 5:00pm.



WEEKLY SUMMARY REPORT – CONTRACT WEEK 40

21-036 EAST NAPLES BAY

DREDGING AND ROCK REMOVAL PROJECT



- Contractor has a barge, an excavator, one hopper, a fuel cube, a support boat, and a push boat staged overnight at station 6+00 in Canal A-A while working on this canal. Contractor also has one hopper staged in Canal CC-CC between stations 1+00 and 2+00. In addition, the contractor has a long reach excavator, Epiroc grinder, Conex box, a fuel cube, and a water tank on trailer staged on the property located at 1300 Curlew Avenue, Naples, FL 34102. A GPS base station is also set up at this location during project work hours today.
- One (1) hopper of material removed.

Friday 6-28-2024:

- Mechanic worked on 323 excavator from 8:00am to 11:30am.
- Turbidity curtain noted in place at station 6+00 in Canal A-A at 12:10pm.
- Canal grinding in progress today in Canal A-A starting, approximately, at station 16+00.
- Contractor grinded rock from 12:00pm to 4:30pm. Contractor dropped turbidity curtain, staged the equipment, and opened the canal at 4:45pm.
- Contractor has a barge, an excavator, one hopper, a support boat, and a push boat staged overnight at station 4+00 in Canal Main B1 while working on this canal. Contractor also has one hopper staged in Canal CC-CC between stations 1+00 and 2+00. In addition, the contractor has a long reach excavator, Conex box, two (2) fuel cubes, and a water tank on trailer staged on the property located at 1300 Curlew Avenue, Naples, FL 34102. A GPS base station is also set up at this location during project work hours today.

Note: Daily reports for the week attached.



DAILY REPORT OF CONSTRUCTION
 21-036 EAST NAPLES BAY
 DREDGING AND ROCK REMOVAL PROJECT



Date: 6/24/2024			
Inspector: Mackenzie Hudson	Stantec PIN: 2028113191		Accidents <input type="checkbox"/> Yes <input checked="" type="checkbox"/> No
Day of Week: Monday	Contract Day: 274	Week: 40	Accident Report #: N/A
High Temp (°F): 89 °F	AM Conditions: Cloudy	PM Conditions: Cloudy	High Tide: 2:25 PM – 3.2'
Low Temp (°F): 73 °F	Wind: 2 mph	Wind: 7 to 12 mph	Low Tide: 9:09 AM – 1.5'
Canal Worked In: N/A	Stations Worked Between:	N/A	

General

#1 – Prime Contractor – Quality Enterprises:

- Contractor waited for mechanic to arrive on site to weld the barge.
- Contractor transported equipment to staging area at 1300 Curlew Avenue.
- Contractor has a barge, an excavator, two hoppers, a fuel cube, a support boat, a push boat staged overnight in Canal CC-CC between stations 1+00 and 2+00. In addition, the contractor has a long reach excavator, Epiroc grinder, Conex box, a fuel cube, and a water tank on trailer staged on the property located at 1300 Curlew Avenue, Naples, FL 34102. A GPS base station is also set up at this location during project work hours today.

Contractor(s) and Personnel										
#	Name	Type	#	Hrs.	Type	#	Hrs.	Type	#	Hrs.
1	Prime: Quality Enterprises	PM	0	0	Field Supervisor	0	0	Foreman	0	0
		Skilled Laborer	2	10	Unskilled Laborer	1	10	Safety Director	0	0

Equipment					
Cont/ Sub #	Equipment ID	Description	# Pieces	# Used	Total Hours Used
1	N/A	Barge	1	1	1
1	CAT 323	Excavator - Barge	1	1	1
1	CAT 326	Excavator – Long Reach	1	0	0
1	FL6223TB	Push Boat	1	1	1
1	FL2474PP	Support Boat	1	0	0
1	N/A	Hopper	2	1	1

Visitors			
Name	Company	Hours at Job Site	
		From:	To:

Inspector Name and Position	Hours at Job Site/Office		Total Hours
Mackenzie Hudson, EIT – CEI	From: 8:00 AM	To: 5:00 PM	8.0 hours



☉ 172°S (T) ● 26°7'24"N, 81°46'57"W ±13ft ▲ 13ft



24 Jun 2024, 08:10:36

Contractor waiting for mechanic to arrive.

SE S SW
120 150 180 210 240
☀ 175°S (T) ☉ 26°7'24"N, 81°46'56"W ±32ft ▲ 9ft



Contractor waiting for mechanic to arrive.

SE S SW
120 150 180 210 240
☉ 176°S (T) ☉ 26°7'24"N, 81°46'57"W ±13ft ▲ 17ft



Contractor waiting for mechanic to arrive.



☉ 178°S (T) ☉ 26°7'17"N, 81°47'6"W ±9ft ▲ -4ft



24 Jun 2024, 14:06:53

Contractor taking equipment to staging area.



☀ 232°SW (T) ● 26°8'13"N, 81°47'16"W ±13ft ▲ 14ft

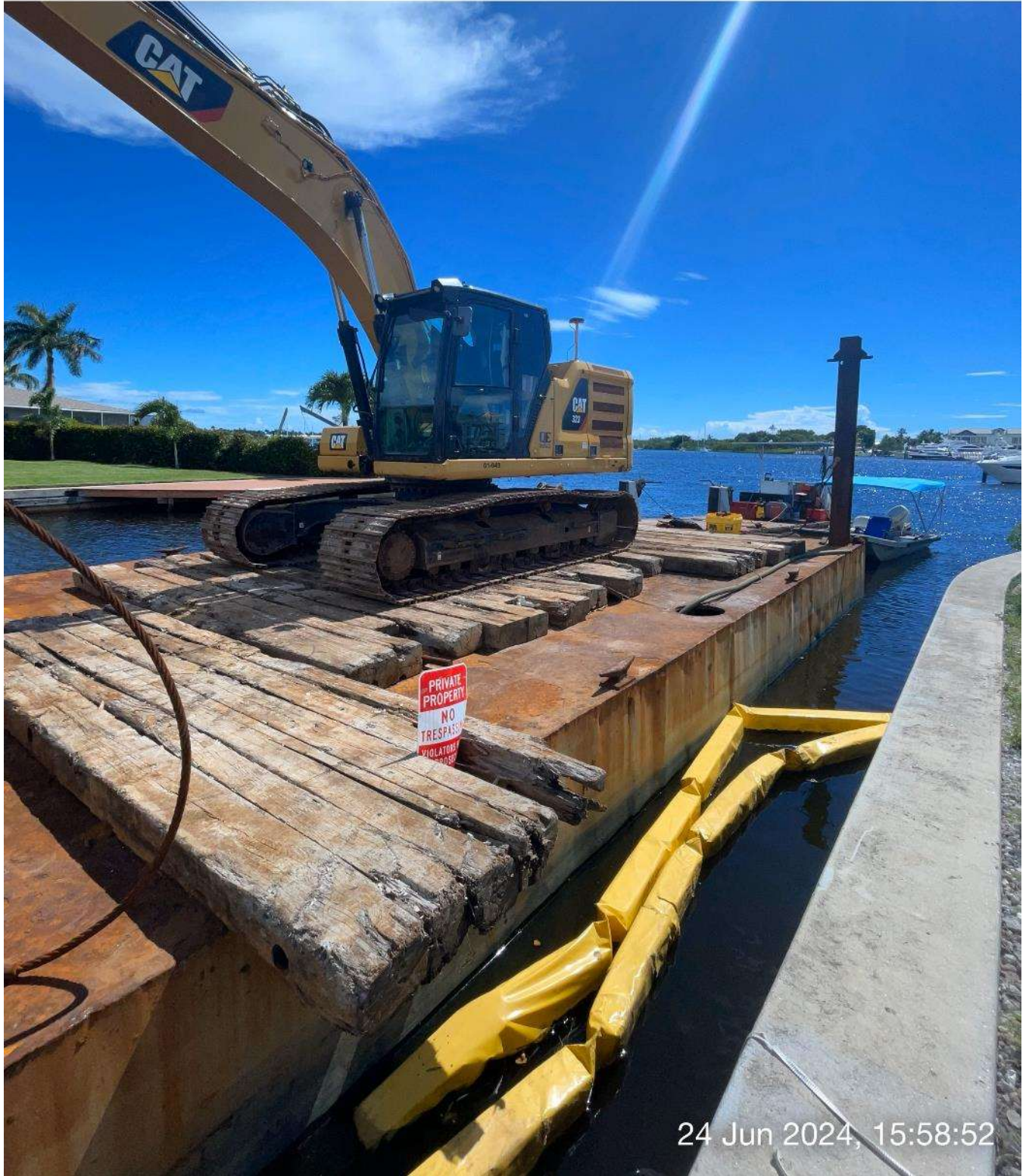

24 Jun 2024, 15:58:52

Equipment staged at station 1+00 in Canal CC-CC.



DAILY REPORT OF CONSTRUCTION
 21-036 EAST NAPLES BAY
 DREDGING AND ROCK REMOVAL PROJECT



Date: 6/25/2024			
Inspector: Mackenzie Hudson	Stantec PIN: 2028113191		Accidents <input type="checkbox"/> Yes <input checked="" type="checkbox"/> No
Day of Week: Tuesday	Contract Day: 275	Week: 40	Accident Report #: N/A
High Temp (°F): 88 °F	AM Conditions: Cloudy	PM Conditions: Cloudy	High Tide: 3:19 PM – 3.1'
Low Temp (°F): 76 °F	Wind: 4 to 7 mph	Wind: 10 to 11 mph	Low Tide: 9:59 AM – 1.5'
Canal Worked In: A-A	Stations Worked Between:	27+50 to 0+00	

General
<p><u>#1 – Prime Contractor – Quality Enterprises:</u></p> <ul style="list-style-type: none"> Contractor surveyed Canal A-A.

Contractor(s) and Personnel										
#	Name	Type	#	Hrs.	Type	#	Hrs.	Type	#	Hrs.
1	Prime: Quality Enterprises	PM	0	0	Field Supervisor	0	0	Foreman	0	0
		Skilled Laborer	0	0	Unskilled Laborer	0	0	Safety Director	0	0

Equipment					
Cont/ Sub #	Equipment ID	Description	# Pieces	# Used	Total Hours Used
1	N/A	Barge	1	0	0
1	CAT 323	Excavator - Barge	1	0	0
1	CAT 326	Excavator – Long Reach	1	0	0
1	FL6223TB	Push Boat	1	0	0
1	FL2474PP	Support Boat	1	0	0
1	N/A	Hopper	2	0	0

Visitors			
Name	Company	Hours at Job Site	
		From:	To:

Inspector Name and Position	Hours at Job Site/Office		Total Hours
Mackenzie Hudson, EIT – CEI	From: 8:00 AM / 11:00 AM	To: 10:30 AM / 5:00 PM	8.0 hours



☉ 210°SW (T) ● 26°7'19"N, 81°47'5"W ±13ft ▲ 13ft



25 Jun 2024, 08:17:18

Contractor arriving on site to survey Canal A-A.



DAILY REPORT OF CONSTRUCTION
 21-036 EAST NAPLES BAY
 DREDGING AND ROCK REMOVAL PROJECT



Date: 6/26/2024			
Inspector: Mackenzie Hudson	Stantec PIN: 2028113191	Accidents <input type="checkbox"/> Yes <input checked="" type="checkbox"/> No	
Day of Week: Wednesday	Contract Day: 276	Week: 40	Accident Report #: N/A
High Temp (°F): 89 °F	AM Conditions: Rainy	PM Conditions: Cloudy	High Tide: 4:25 PM – 2.8'
Low Temp (°F): 77 °F	Wind: 8 mph	Wind: 11 mph	Low Tide: 11:00 AM – 1.3'
Canal Worked In: N/A	Stations Worked Between:	N/A	

General	
#1 – Prime Contractor – Quality Enterprises:	
<ul style="list-style-type: none"> No on-site activity. 	

Contractor(s) and Personnel										
#	Name	Type	#	Hrs.	Type	#	Hrs.	Type	#	Hrs.
1	Prime: Quality Enterprises	PM	0	0	Field Supervisor	0	0	Foreman	0	0
		Skilled Laborer	0	0	Unskilled Laborer	0	0	Safety Director	0	0

Equipment					
Cont/ Sub #	Equipment ID	Description	# Pieces	# Used	Total Hours Used
1	N/A	Barge	1	0	0
1	CAT 323	Excavator - Barge	1	0	0
1	CAT 326	Excavator – Long Reach	1	0	0
1	FL6223TB	Push Boat	1	0	0
1	FL2474PP	Support Boat	1	0	0
1	N/A	Hopper	2	0	0

Visitors			
Name	Company	Hours at Job Site	
		From:	To:

Inspector Name and Position	Hours at Job Site/Office		Total Hours
Mackenzie Hudson, EIT – CEI	From: 8:00 AM / 2:00 PM	To: 1:30 PM / 5:00 PM	8.0 hours



DAILY REPORT OF CONSTRUCTION
 21-036 EAST NAPLES BAY
 DREDGING AND ROCK REMOVAL PROJECT



Date: 6/27/2024			
Inspector: Mackenzie Hudson	Stantec PIN: 2028113191		Accidents <input type="checkbox"/> Yes <input checked="" type="checkbox"/> No
Day of Week: Thursday	Contract Day: 277	Week: 40	Accident Report #: N/A
High Temp (°F): 91 °F	AM Conditions: Sunny	PM Conditions: Sunny	High Tide: 5:40 PM – 2.5'
Low Temp (°F): 78 °F	Wind: 7 to 9 mph	Wind: 9 to 10 mph	Low Tide: 12:15 PM – 1.1'
Canal Worked In: A-A	Stations Worked Between:	7+00 to 16+00	

General

#1 – Prime Contractor – Quality Enterprises:

- Turbidity curtain noted in place at station 6+00 in Canal A-A at 9:55am.
- Canal sediment removal in progress today in Canal A-A starting, approximately, at station 7+50 and moving toward station 7+00 in the southwest direction.
- Contractor dredged from 9:55am to 10:25am. Contractor transported hopper to staging area at 1300 Curlew Avenue from 10:30am to 11:10am. Contractor used long reach excavator to unload material from hopper onto staging area from 11:15am to 11:30am while the push boat transported other hopper to Canal A-A.
- Contractor resumed dredging from 12:00pm to 1:00pm. Contractor did not transport hopper to staging area.
- Canal grinding also in progress today in Canal A-A starting, approximately, at station 16+00.
- Contractor grinded rock from 1:25pm to 4:45pm. Contractor dropped turbidity curtain, staged the equipment, and opened the canal at 5:00pm.
- Contractor has a barge, an excavator, one hopper, a fuel cube, a support boat, and a push boat staged overnight at station 6+00 in Canal A-A while working on this canal. Contractor also has one hopper staged in Canal CC-CC between stations 1+00 and 2+00. In addition, the contractor has a long reach excavator, Epiroc grinder, Conex box, a fuel cube, and a water tank on trailer staged on the property located at 1300 Curlew Avenue, Naples, FL 34102. A GPS base station is also set up at this location during project work hours today.
- One (1) hopper of material removed.

Contractor(s) and Personnel										
#	Name	Type	#	Hrs.	Type	#	Hrs.	Type	#	Hrs.
1	Prime: Quality Enterprises	PM	0	0	Field Supervisor	0	0	Foreman	0	0
		Skilled Laborer	2	10	Unskilled Laborer	1	10	Safety Director	0	0

Equipment					
Cont/ Sub #	Equipment ID	Description	# Pieces	# Used	Total Hours Used
1	N/A	Barge	1	1	9
1	CAT 323	Excavator - Barge	1	1	9
1	CAT 326	Excavator – Long Reach	1	1	1
1	FL6223TB	Push Boat	1	1	9
1	FL2474PP	Support Boat	1	1	3
1	N/A	Hopper	2	1	5

Visitors			
Name	Company	Hours at Job Site	
		From:	To:

Inspector Name and Position	Hours at Job Site/Office		Total Hours
Mackenzie Hudson, EIT – CEI	From: 8:00 AM	To: 5:00 PM	8.0 hours

S 180 SW 210 240 W 270 300
☀ 239°SW (T) ☉ 26°8'13"N, 81°47'16"W ±9ft ▲ 30ft



Contractor transporting equipment to Canal A-A.

W NW N
240 270 30 330 0
☀ 302°NW (T) ☉ 26°7'20"N, 81°47'6"W ±13ft ▲ 19ft



27 Jun 2024, 09:54:22

323 excavator removing sediment at station 7+50 in Canal A-A.



☀ 240°SW (T) ● 26°7'19"N, 81°47'6"W ±13ft ▲ 22ft

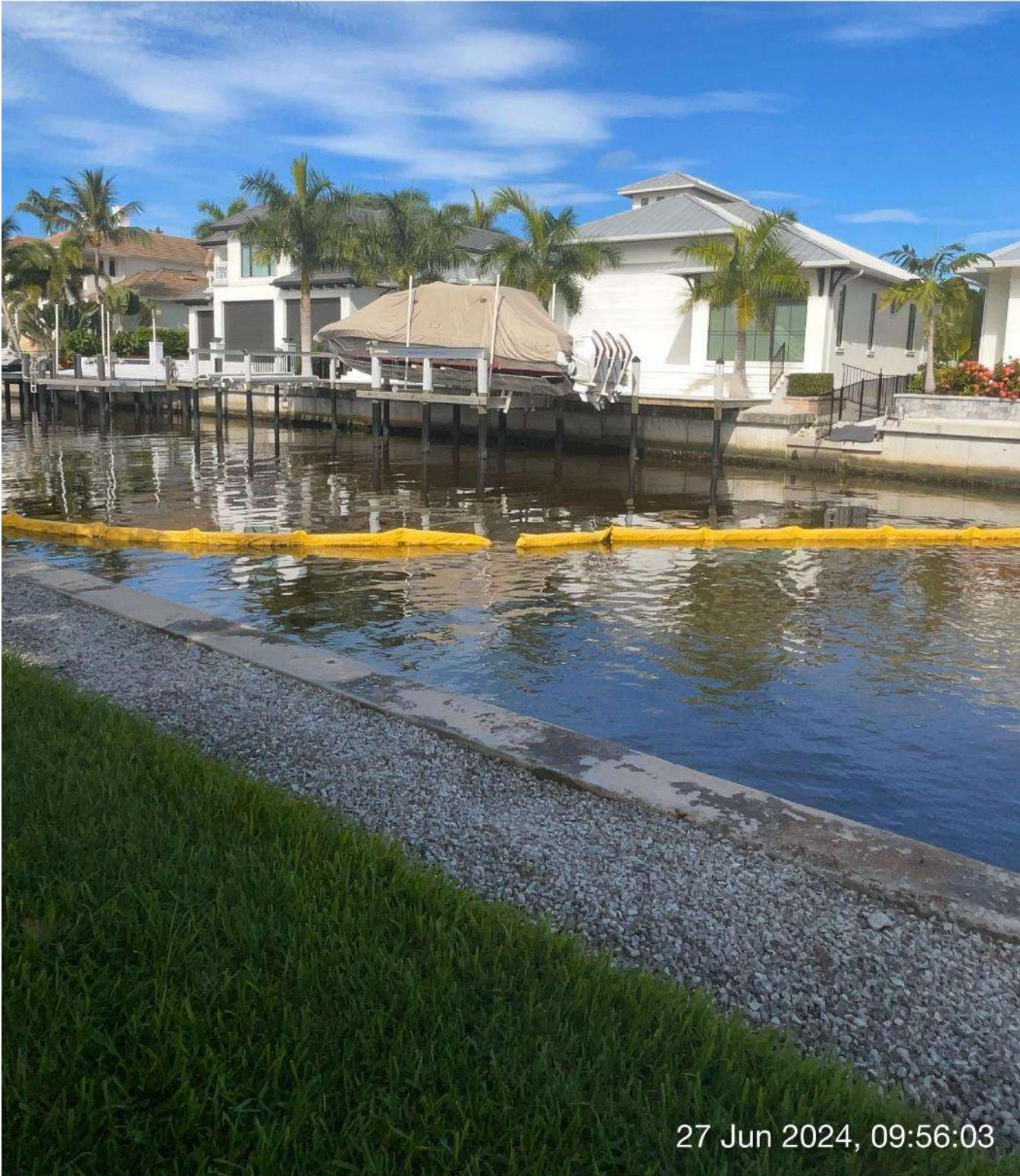

Turbidity curtain in place at station 6+00 in Canal A-A.



☉ 250°W (T) ● 26°7'19"N, 81°47'6"W ±16ft ▲ 7ft



27 Jun 2024, 10:29:14

Push boat taking hopper to staging area.



☀ 144°SE (T) ● 26°8'13"N, 81°47'16"W ±13ft ▲ 13ft



Long reach excavator removing sediment from hopper.



☀ 120°SE (T) ● 26°8'14"N, 81°47'16"W ±13ft ▲ 12ft



27 Jun 2024, 11:18:05

Long reach excavator spreading sediment onto staging area.

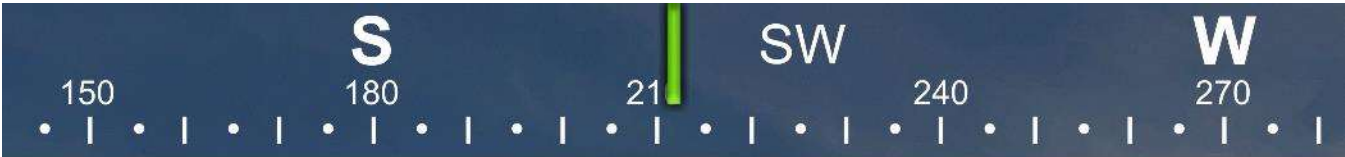

☀ 212°SW (T) ● 26°8'14"N, 81°47'16"W ±13ft ▲ 9ft



Push boat taking hopper back to Canal A-A.



27 Jun 2024, 12:02:09

323 excavator removing sediment at station 7+00 in Canal A-A.

W 330 N 0 30 NE 60 E 90
☀ 26°NE (T) ☉ 26°7'25"N, 81°47'1"W ±111ft ▲ 214ft



27 Jun 2024, 13:28:30

323 excavator grinding rock at station 16+00 in Canal A-A.



☀ 19°N (T) ☉ 26°7'25"N, 81°47'0"W ±9ft ▲ 9ft



323 excavator grinding rock at station 16+00 in Canal A-A.



☀ 16°N (T) ● 26°7'25"N, 81°47'0"W ±9ft ▲ 44ft



27 Jun 2024, 15:09:22

323 excavator grinding rock at station 16+00 in Canal A-A.



☀ 19°N (T) ☉ 26°7'25"N, 81°47'0"W ±9ft ▲ 17ft



27 Jun 2024, 16:28:23

323 excavator grinding rock at station 16+00 in Canal A-A.



DAILY REPORT OF CONSTRUCTION
 21-036 EAST NAPLES BAY
 DREDGING AND ROCK REMOVAL PROJECT



Date: 6/28/2024			
Inspector: Mackenzie Hudson	Stantec PIN: 2028113191		Accidents <input type="checkbox"/> Yes <input checked="" type="checkbox"/> No
Day of Week: Friday	Contract Day: 278	Week: 40	Accident Report #: N/A
High Temp (°F): 92 °F	AM Conditions: Cloudy	PM Conditions: Cloudy	High Tide: 6:47 AM – 2.7'
Low Temp (°F): 77 °F	Wind: 7 mph	Wind: 9 mph	Low Tide: 1:33 PM – 0.8'
Canal Worked In: A-A	Stations Worked Between:	16+00	

General

#1 – Prime Contractor – Quality Enterprises:

- Mechanic worked on 323 excavator from 8:00am to 11:30am.
- Turbidity curtain noted in place at station 6+00 in Canal A-A at 12:10pm.
- Canal grinding in progress today in Canal A-A starting, approximately, at station 16+00.
- Contractor grinded rock from 12:00pm to 4:30pm. Contractor dropped turbidity curtain, staged the equipment, and opened the canal at 4:45pm.
- Contractor has a barge, an excavator, one hopper, a support boat, and a push boat staged overnight at station 4+00 in Canal Main B1 while working on this canal. Contractor also has one hopper staged in Canal CC-CC between stations 1+00 and 2+00. In addition, the contractor has a long reach excavator, Conex box, two (2) fuel cubes, and a water tank on trailer staged on the property located at 1300 Curlew Avenue, Naples, FL 34102. A GPS base station is also set up at this location during project work hours today.

Contractor(s) and Personnel										
#	Name	Type	#	Hrs.	Type	#	Hrs.	Type	#	Hrs.
1	Prime: Quality Enterprises	PM	0	0	Field Supervisor	0	0	Foreman	0	0
		Skilled Laborer	2	10	Unskilled Laborer	1	10	Safety Director	0	0

Equipment					
Cont/ Sub #	Equipment ID	Description	# Pieces	# Used	Total Hours Used
1	N/A	Barge	1	1	4
1	CAT 323	Excavator - Barge	1	1	4
1	CAT 326	Excavator – Long Reach	1	0	0
1	FL6223TB	Push Boat	1	1	4
1	FL2474PP	Support Boat	1	1	3
1	N/A	Hopper	2	0	0

Visitors			
Name	Company	Hours at Job Site	
		From:	To:

Inspector Name and Position	Hours at Job Site/Office		Total Hours
Mackenzie Hudson, EIT – CEI	From: 8:00 AM	To: 5:00 PM	8.0 hours

SW 240 W 270 NW 300 330
☉ 286°W (T) ☉ 26°7'18"N, 81°47'6"W ±16ft ▲ 6ft



Mechanic working on 323 excavator.



8°N (T) 26°7'25"N, 81°47'0"W ±16ft ▲ 3ft



28 Jun 2024, 11:55:30

323 excavator grinding rock at station 16+00 in Canal A-A.

S 180 SW 210 240 W 270 300

☉ 231°SW (T) ☉ 26°7'19"N, 81°47'6"W ±13ft ▲ 1ft



Turbidity curtain in place at station 6+00 in Canal A-A.



☀ 357°N (T) ☉ 26°7'24"N, 81°47'0"W ±78ft ▲ 449ft



28 Jun 2024, 13:38:57

323 excavator grinding rock at station 16+00 in Canal A-A.



☉ 350°N (T) ☉ 26°7'25"N, 81°47'0"W ±13ft ▲ 11ft



28 Jun 2024, 15:07:13

323 excavator grinding rock at station 16+00 in Canal A-A.



☉ 346°N (T) ☉ 26°7'25"N, 81°47'0"W ±13ft ▲ 8ft



28 Jun 2024, 16:01:59

323 excavator grinding rock at station 16+00 in Canal A-A.